Digitized by the Internet Archive
in 2012 with funding from
Boston Library Consortium Member Libraries

http://www.archive.org/details/alumninews192bost

BOSTON COLLEGE

alumni news

spring '56

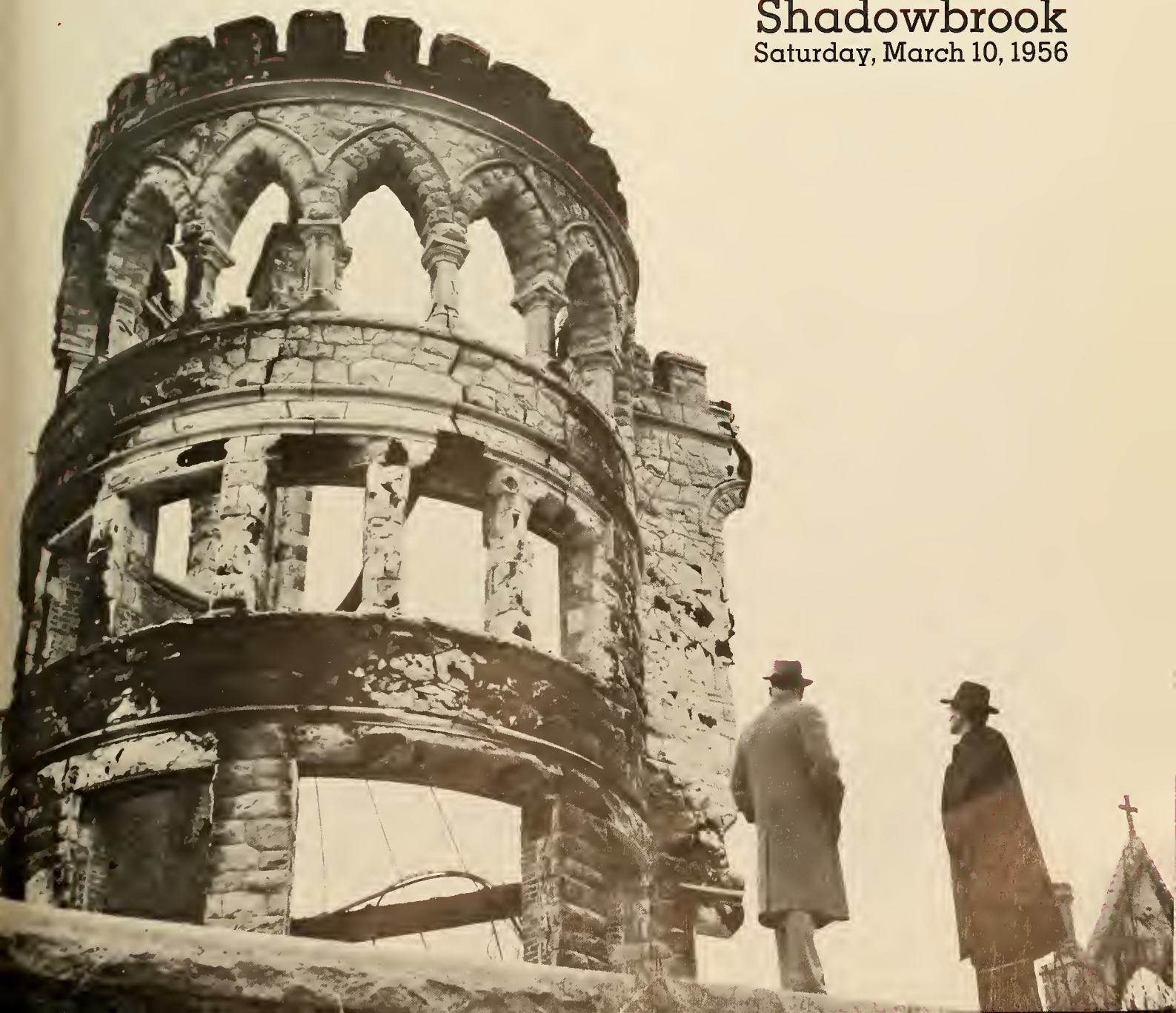

Shadowbrook

Saturday, March 10, 1956

Why I earnestly recommend a career in life insurance

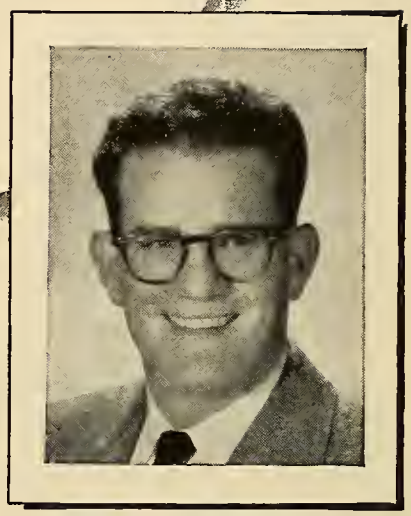

(Some questions answered by a New England Life Agent)

BILL GRISWOLD, college graduate in '48, was New England Life's 1954 *Rookie of the Year*, and had an even bigger year in '55. Read why he calls his work, "as satisfying a livelihood and vocation as could ever be desired."

What do you like best about the life insurance business?

"The fact that I'm a professional man, I'm my own boss, and there's no limit on my income. I'd had good jobs, from the laundry business to managing a theater, but none of them offered me half the opportunities I've found in life insurance."

How did you learn to sell life insurance?

"New England Life gives a new agent comprehensive training in his general agency and at the home office. In addition, he gets skillful field supervision. And he is urged to continue his insurance education through advanced courses and special seminars."

How about earnings?

"New England Life gives each new agent a generous training allowance. With some good breaks, I earned a five figure income in my first year. I'm now in my third year. My income has steadily increased, and I take a lot of satisfaction in serving a fine clientele."

Let us tell you more about the advantages of a career with New England Life. Write Vice President L. M. Huppeler, 501 Boylston Street, Boston 17, Massachusetts.

A BETTER LIFE FOR YOU

NEW ENGLAND
Mutual **LIFE** *Insurance Company*
BOSTON, MASSACHUSETTS

THE COMPANY THAT FOUNDED MUTUAL LIFE INSURANCE IN AMERICA—1835

These Boston College men are New England Life representatives:

Charles L. Quinn, '33, Boston
William C. Kelly, '40, Boston
John J. O'Donnell, '40, Boston
James A. Ryan, '47, Boston
William P. Shields, '50, Boston
Robert J. Kaler, '51, Boston
Sherman W. Saltmarsh, Jr., '53, Boston
George F. Kane, '54, Boston

Ask one of these competent men to tell you about the advantages of insuring in the New England Life.

ALUMNI OFFICERS

EXECUTIVE COMMITTEE

President
Edward M. Gallagher, Jr., '32
First Vice-President
John J. Griffin, '35
Second Vice-President
Charles W. O'Brien, '33
Treasurer
Christopher J. Duncan, M.D., '24
Secretary
John F. Groden, '30

BOARD OF DIRECTORS

D. Leo Daley, '16
Leo C. Donahue, '29
Timothy H. Donohue, '34
Daniel M. Driscoll, '28
Robert E. Foy, Jr., '21
Robert J. Glennon, '34
Very Rev. Lawrence J. Riley, '36
William J. Sullivan, M.D., '30
Joseph A. Walsh, '37
Most Rev. John J. Wright, '31

EXECUTIVE SECRETARY

William J. Flynn, '39

FACULTY ADVISOR

Rev. Francis V. Sullivan, S.J., '21

PUBLICATION COMMITTEE

Spring Issue
William J. Flynn, '39, Editor

ASSOCIATE EDITORS

John F. Norton, '22
Albert J. Sullivan, '37

ART EDITOR

Thomas H. O'Connor, '49

PHOTOGRAPHY

John Murphy
Thomas F. Turnan, '39

BOSTON COLLEGE

alumni news

VOL. XIX No. 2 spring '56

St. Ignatius 2
From the Ashes of Shadowbrook 4
A Jesuit Brother 5
Channel 2's Discovered 7
B. C. Profiles 8
Alumni Roundup 10
Sports 12
B. C. Clubs 14
Boston College Club Directory 15
News From the Classes 16
Recently Deceased Alumni 39

COVER: The ruins of Shadowbrook point up violently, if silently, the need for a new Novitiate. Rev. George V. McCabe, S.J., director, and Joseph E. Sullivan, LL.D., '51, national chairman of the Shadowbrook Fund Drive are the observers: more on the fire and the Fund on Page 4.

Addressing the 1,500 Jesuit Alumni and guests on Sunday, March 11, at the All-Jesuit Ignatian Year Communion Breakfast, Lyons Hall, Boston College were Edward M. Gallagher, Jr., '32, President, Boston College Alumni Association, Very Rev. Joseph R. N. Maxwell, S.J., Bishop Jeremiah F. Minihan, D.D., Georgetown, (seated); Joseph McKenney, B.C., '27, General Chairman, and Edward B. Hanify, '33, Holy Cross, Toastmaster.

A. M. D. G.: *400 Years After*

An estimated 120,000 Jesuit alumni, students and friends flocked to Communion rails — and later to Communion Breakfast tables — all over the U. S. on Laetare Sunday, March 11, to commemorate the Ignatian Year. It is 400 years since the warrior-saint who founded the Jesuits died: the enormous numbers who honor him this year are just a single indication of the influence St. Ignatius still wields. Other indications:

WORLD

32,899 Jesuits in 74 nations, largest missionary order in the Church.
1 out of every 7 missionaries is a Jesuit.
27 Jesuit saints, 143 blessed.
5211 Jesuit schools, 605 magazines and periodicals published in every language.

(U. S.): HISTORY

First pioneers in continental U. S. were 14 Spanish Jesuits, missionaries to Indians, in 1568.
First priest to say Mass in U. S.: Father White, S.J.
First college in New World, in Mexico City, founded by Jesuits, 1573.
First Bishop in U. S., Bishop John Carroll, S.J. (founder of Georgetown University, 1789.)

(U. S.): TODAY

7751 Jesuits in the U. S.
114,974 students in 28 Jesuit colleges and universities; 25,155 in 45 high schools.
1 out of every 20 U. S. college students in Jesuit schools.
5 Medical Schools, 7 Dental Schools, 10 Schools of Nursing, 3 Schools of Pharmacy, 6 Schools of Education, 14 Law Schools, 7 Schools of Engineering, 20 Schools of Business are run by Jesuits.
2 commercial radio stations, 13 university stations, 4 seismological recording and research stations are Jesuit-operated.
443,146 men and women are members of Jesuit College Alumni Associations.

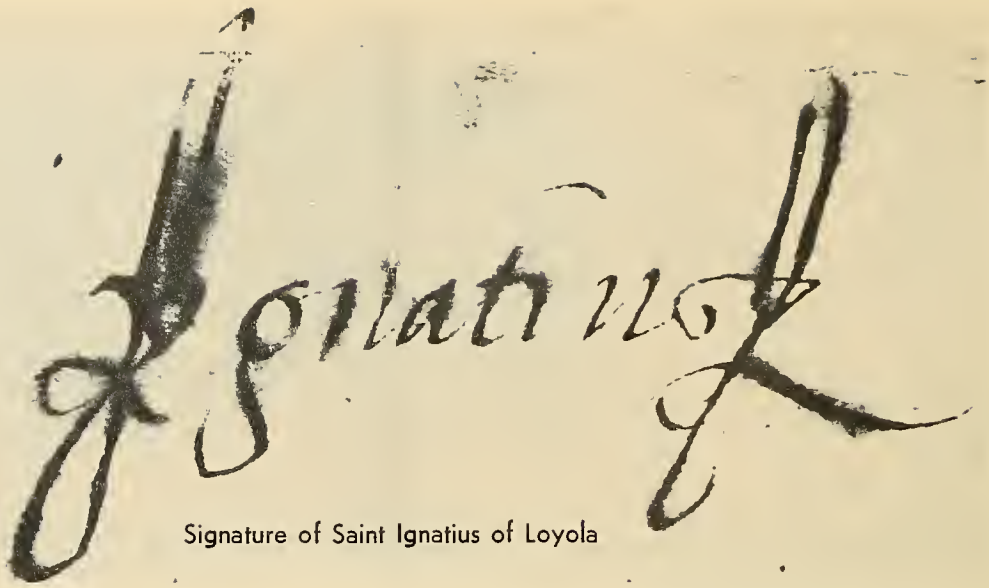

Signature of Saint Ignatius of Loyola

ON MAY 20, 1521, an unknown French artilleryman discharged his field-piece against the Basque fort of Pampeluna. The cannon-ball had to find as its mark the 30 year old Commanding Officer, Iñigo of Loyola, or it is most unlikely that there would ever be a Boston College — or, incidentally, a Jesuit order. Had the ball been aimed a few feet higher, and advanced Loyola's death from 1556 to 1521, there would certainly never be a Jesuit order or a Jesuit college — the man was that important. As the cannon fired, in the year 1521, the times were troubled. The great Mediaeval social synthesis had been crumbling for some two centuries. The cancer of Renaissance paganism had eaten deeply into papal Rome, and the cry had gone up for "reform of the Church in head and members." What is termed *the* reformation had already begun: in the same year, 1521, an Augustinian monk, Martin Luther, was excommunicated by Pope Leo X, and the monk burned the papal Bull in the public square of Wittenberg.

New worlds were appearing over the horizon — indeed, "modern history" was arriving. It was confronting Christendom with a whole new set of problems, and the C. O. in the fort was to be deeply involved in their solution.

THE SHOT arched across the Spanish sky. It was aimed true and found its mark, and Iñigo of Loyola fell with a shattered right leg. The fort fell. The enemy congratulated him on a gallant performance and dispatched him to his ancestral castle for recovery; and, in the castle, a transformation began from man-at-arms to saint.

The leg was set improperly, a bit of bone protruded: how could he expect to cut a graceful figure at the court in his silken hose? Saw off the bone, he ordered (without our modern anaesthesia, of course), put the leg in traction and re-set it properly. Obviously, we would well expect such ruthless will-power from a renaissance hidalgo; but, as his subsequent career discloses, we are here being introduced to one of the most relentlessly powerful wills in history. A comparison has been made, in this regard, between Loyola and Lenin; *mutatis mutandis*, the comparison is not without foundation.

Re-setting the leg prolonged the period of recuperation. In boredom, he asked for courtly romances to read, but the library of a Basque castle could offer him only lives of Christ and the saints. Idly, he imagined himself in a curious sort of knightly combat with the men of God. Could he not match them feat for feat on the field of asceticism? He began to be fascinated by the subject, and there followed, what it is customary to call in such cases a "conversion."

Now this, of itself, is not unusual. Lives of saints can be fascinating things. "Like everybody else who reads about the saints," says the sophisticated *New Yorker* poetess, Phyllis McGinley, "I fell madly in love with them . . . . They are geniuses . . . . they have enormous charm and complete selflessness." Perusal of their lives can lead a man to pious resolutions—which may last for a day, or even perhaps for some months. But the man in the castle was an unusual case. The powerful Ignatian will clamped shut like a great vice on the decision, "What these men have done, I can do:" and the will never deviated an inch from that decision during the 35 years of life that remained to him. Lightninglike decisions of this sort, which bind for a lifetime, are a bit disconcerting to the normal man, even a bit frightening. But, then again, it becomes apparent that we are not here dealing with a "normal" man.

From the castle of Loyola, Ignatius set out to change the world; and, as saints-to-be will do, he seemed to head immediately in the wrong direction. He retired from the world. First, at the Pyrenees monastery of Montserrat, he made a general confession, hung his sword and dagger before our Lady's altar and spent the night on his knees in a vigil-at-arms. From the monastery, he retired further to the limestone caves in the neighboring mountains, where he spent two years in prayer and spiritual analysis. The man emerged from his cave, in 1523, with a weapon in his hand . . . . the *Spiritual Exercises*.

Prof. Toynbee cites this as a classic illustration of his thesis of "Withdrawal and Return" in explanation of the genesis of civilizations. But, of course, Mr. Toynbee is as useless as anybody else in trying to explain what went on in the cave. The *Spiritual Exercises* is of no help either. Although it is probably the most powerful instrument of personal religious transformation introduced into the Church during modern times, it is one of the most impersonal documents ever written.

"I", "my" and "me" turn up throughout the *Exercises*: but, in every single case, the "I" is the exercitant; nowhere do we hear of any specific spiritual sensation which the author has experienced. It is not only not a book of spiritual autobiography to be read, it is not a book to be "read" at all. It is a plan-of-campaign to be *worked* at — or since the ex-soldier thinks continually in military terminology, it is a campaign to be fought.

Ignatius was a man of action, with a terse, soldierly reticence about his personal feelings. However, a few chance observations, made years later, reveal the spiritual exercises at Montserrat to have been of extraordinary intensity. The man seems to have been a genuine mystic, and to have followed the classic pattern through the "dark night of the soul." He even attempted a quasi-military assault upon heaven, refusing food and drink until

After 400 years, the founder of the Jesuits looms even greater as a man who changed history.

by Joseph J. Connors, S.J.

God granted him peace of soul. In the *Exercises* he forbids this sort of tactic to his followers: but he went through the experience, and he came out a saint. He was the first man who *"made"* the Spiritual Exercises — in two senses of the word.

WHAT NEXT? Like Francis of Assisi, he set out straightway to convert the Turk. Like Francis, after incredible hardship, he reached the Holy Land — and the Franciscans, quite properly I imagine, threw him out. Back he went to Spain. Convinced of the Church's need for scholarship, he now sat down with the schoolchildren to learn his grammar properly (Ignatius was then 33). He worked his way painfully through the Spanish universities of Alcalá and Salamanca, and then on to Paris, which could still lay some claim to being the cosmopolitan, intellectual center of Christendom.

Here, at Paris, two things happened. He completed his studies, and a religious Order began to take shape. The seven adherents, who attached themselves to him at Paris were a startling lot: amazingly brilliant and forceful characters, who were to spearhead the counter-reformation in Europe and the Church's missionary expansion abroad, they were the nucleus of the future Society of Jesus.

Here, one further characteristic of the saint discloses itself. Despite the iron discipline of character, despite the reticence in print, the total lack of literary *elan,* he was apparently a man of enormous personal charm. His brilliant followers worshipped him with an intensity of affection that is almost unnerving. Xavier, in the Far East, wrote letters to Ignatius upon his knees. Violent enemies, who came within the radius of that charm, capitulated in incredible fashion and became devoted adherents. How can one explain it? The little, bald-headed, hook-nosed, limping figure was apparently a man transfigured by love of God, at a pitch of intensity which has defied biographical description.

The year 1534 saw the graduation from Paris of the saint and his followers. Vows were taken in a chapel on Montmartre (Fabre celebrated the Mass: Ignatius was not yet ordained); and the little band, not yet an Order, set off. For what? Believe it or not — to convert the Turk! — the ideal of the Crusades certainly died hard. Down across the Alps into Italy they went, vowing that, if they could not catch a boat to the Holy Land within a year, they would offer themselves to the pope for service. No boat. They turned about and put into the hands of the pope what Philip Hughes has called, "the most perfectly subordinated instrument the papacy has ever had at its disposal."

The Order was officially born in 1541 when Pope Paul III approved the Ignatian *Constitutions.* Ignatius ran the Order, as General, from 1541 to his death. A curious phenomenon appeared on the scene, the Jesuit college. The saint himself founded the Roman College (later to be named the Gregorian university) and the German College, which mounted the counter-reformation in the North. Missionaries were immediately dispatched abroad: Xavier, in 1541, to India, Japan and China: 3 men, in 1547, to the African Congo: 6 men, in 1549, to Brazil. At Ignatius' death, on July 31, 1556, there were approximately 1000 Jesuits, operating out of 101 Jesuit houses around the globe. Boston College was a logical consequence.

WITH the 16th century, came "modern history" — the age of the modern renaissance, the reformation, modern science — and Ignatius of Loyola. The Church was under attack. Ignatius tore monasticism loose from its liturgical foundation — or so it seemed to the men of the time. His Order was not to sing the liturgical hours. They were to move out of the monastery into an alien world, capture its weapons, and use them for the service of Christ. This was a daring move. It would require men of thoroughly disciplined wills — the "steel-hardened cadres" of which Communism speaks.

The writer would feel idiotic if he attempted to present himself and the B. C. faculty in the role of the "steel-hardened cadres"; but this is clearly the Ignatian ideal of the Jesuit. Perhaps we had better let the saint take over at this point, to enunciate two characteristics he expects of the Order which he founded: first, its ideal of disciplined obedience, and, secondly, its ultimate objective. The obedience demanded of his men is total.

> "More easily may we suffer ourselves to be surpassed by other Religious Orders in fasting, watching, and other severities in diet and apparel . . . but in true and perfect Obedience and the abnegation of our will and judgment, I greatly desire — that those who serve God in this Society should be conspicuous—(Jesuits) should be distinguished by this mark, that they regard not the individual whom they obey, but in him Christ our Lord, for Whose love they obey." (Epistle on Obedience.)

> "They who live under obedience must suffer themselves to be carried and ruled by divine Providence in their Superiors, as if they were a dead body, which suffers itself to be borne to any place and to be treated in any manner whatever; or like an old man's staff, which serves him, who holds it in his hand, where and in what use soever he pleases." (Constitutions.)

The objective of using *all* things (all modern learning, all modern techniques for Christ is spelled out in the deceptively simple opening sentence of the *Exercises* — which Ignatius offers to the world for contemplation.

> "Man was created to praise, reverence and serve God and by this means to save his soul; all other things on the face of the earth are for man's sake and in order to aid him in the prosecution of the end for which he was created."

Site of New Jesuit Novitiate.

From the Ashes of Shadowbrook

1:15 A.M., March 10, 1956 — eve of the 400th Anniversary of the death of St. Ignatius Loyola, founder of the Society of Jesus. In the Shadowbrook Novitiate of the Society's New England Province, near Lenox, Mass., 127 Jesuits were asleep.

Suddenly, fire swept through the building. Within an hour four of the Jesuits were dead, six others injured. The novitiate was smoking ashes.

In Lowell, Mass., later that morning, newspaper reporters interviewed Joseph E. Sullivan (B. C., '51, LL.D., *honoris causa*) chairman of the Jesuit Shadowbrook Fund which has been seeking funds to build a new Shadowbrook.

"It is ironic," he said, "that the current drive was undertaken to prevent such a tragedy as this. The pity is that we seemed to have started too late for no amount of contributions can now replace the lives lost in today's fire."

"We have raised almost a million dollars to date and hope to reach our $3,000,000 by July 1. Spurred by this awful holocaust, however, we must intensify our efforts to the end that Shadowbrook, now a *monument to martyrs,* shall rise again above the ashes."

The need for a new Shadowbrook is immediate and urgent.

Jesuits are needed for:

. . . teaching virtually hundreds of courses from Algebra to X-Ray Diffraction at Boston College, Holy Cross, Fairfield University, Cranwell, Boston College High School or Cheverus High in the New England Province.

. . . making our towns and cities better places in which to live because of training given to the students who will become the lawyers, priests, teachers, businessmen, doctors and scientists of tomorrow.

. . . helping hard pressed parish priests in churches of 11 New England dioceses; conducting work in four churches they staff themselves.

. . . bringing the word of God to all within the sound of their voices and within reach of their footsteps as foreign missionaries in Oceania, Lebanon, Jamaica, Iraq and the Philippines.

Every son of St. Ignatius, every friend of the Jesuits has the urge to give. Whether you follow the example of the 260 who before the fire gave gifts of $1,000 or more or of those who pledged $150 over a three year period at $1.00 a week, the important thing is well-planned thoughtful giving.

In their gratitude to all who help build the new Shadowbrook the Jesuits throughout the world will utter the daily prayer: "Grant, O Lord, the reward of eternal life to all of those who do good unto us for Thy Name's sake."

Your prayers are asked for the repose of the soul of the men of Shadowbrook who died on March 10: Rev. Stephen A. Mulcahy, S.J., Rev. Arthur B. Tribble, S.J., Rev. Henry B. Muollo, S.J. and Brother Henry A. Perry, S.J.

PROPOSED SHADOWBROOK: The Very Rev. William E. FitzGerald, S.J., Provincial of the New England Province of the Society of Jesus and Joseph E. Sullivan discuss plans for the new novitiate.

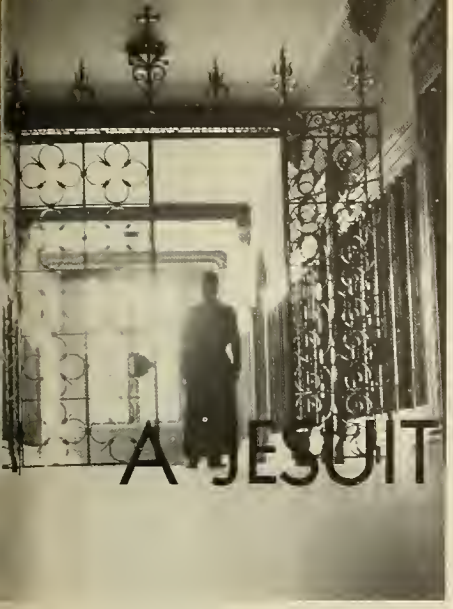

A JESUIT BROTHER

"You are the hands of Christ . . ." begins Eileen Duggan's poem on Lay Brothers. The Jesuit Brother's hands prepare the Mass vestments, offer the wine and water, wax the floors and sort the laundry, stir the soup in seminary kitchens, drive the missionary's jeep, nurse the sick and close the eyes of the Jesuit dead.

Brother Barton "sorts the laundry". On the next page are other behind-the-scenes shots of the Jesuit Brothers at B. C.

(Cont. on Next Page)

A JESUIT BROTHER

Jesuit Brothers are the hidden Jesuits. Jesuit priests know them as the Coadjutor Brothers of the Society of Jesus. Without aspiring to the sacred character of priesthood, they assist in all the works of the Society, keeping the common religious observance of prayer and community living, handing over their lives to the service of the Church by the vows of poverty, chastity, obedience.

Brothers Landry, Barton, Adams

Brother Adams, infirmarian, takes a temperature

There are more than 5,000 Jesuit Brothers, an integral and well-loved component of the world-wide Jesuit family. Theirs has been a share in all the spiritual offensives of the Society: organizing the Christian commonwealth in Paraguay, spreading the good news of the Gospel in China and India and Australia, writing on this continent the record of sweat and blood which won George Bancroft's ungrudging tribute: "In Canada, not a cape was turned nor a river entered, but a Jesuit led the way." Four Jesuit Brother saints witness to the dignity and vitality of the Brother's vocation.

Brother Landry, sacristan, lays out Mass vestments

Recreation: well-earned

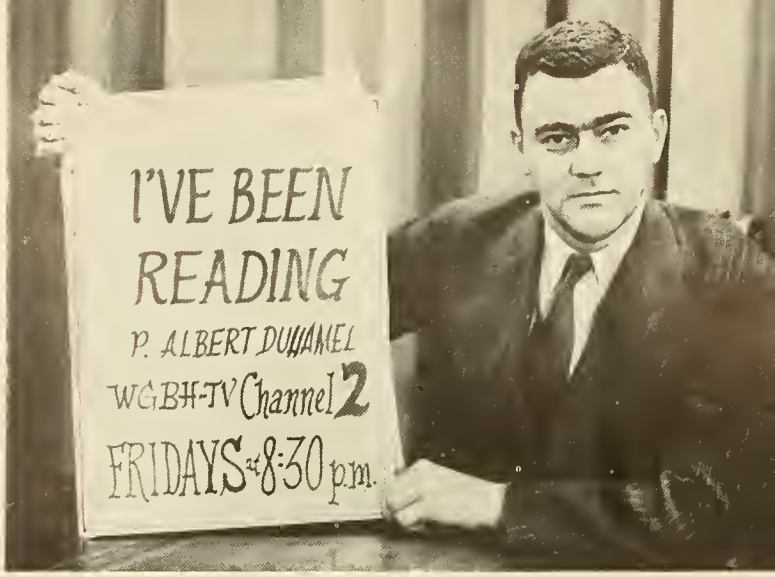

CHANNEL 2's DISCOVERED

"Sat through three absorbing half-hour TV shows the other night and after the last one had flickered off the screen into history I suddenly realized I had been undergoing education — on Channel 2 — When top-flight college professors such as I saw dish it out, it's entertaining television — and there's not a single commercial!" — (Editor of the Salem News, Dec. 10.)

One of the "top-flight college professors" who dish it out on Channel 2 is Dr. P. Albert Duhamel, Professor of English in the Graduate School. His program — "I've Been Reading", which "considers the impact of significant books and authors" — was born last January 6 over WGBH-TV. It comes over live every Friday evening at 8:30 P. M., and is rebroadcast as a radio program over WGBH-FM Sundays at 6 and Wednesdays at 8 P. M.

"I've Been Reading" is a live book review: it's designed to help viewers select their own reading material. Newly published books are the usual bill of fare although the Richard III weekend (over NBC Sunday, March 11) was preceded by a discussion of that Shakespearean classic. Some of the recent books: *Boon Island* by Kenneth Roberts, *Second Ending*, by Evan Hunter, *Obedience to the Moon*, by A. Hamilton Gibbs.

Professor Duhamel acts generally as moderator — or referee when the discussion gets hot and heavy — for guests who serve up their opinions. He invites all sorts of people with all sorts of viewpoints. Penologist Russell Oswald and B. C. Sociology Professor John D. Donovan, '39, for instance, shared a panel recently with Director John Coughlan of the Mass. Youth Service Board. One night he had A. Hamilton Gibbs who's authored 20 books himself; another night he had brother Professors J. O. Myrick of Tufts and Albert Gilman of B. U. match opinions. Coming up soon are some military top brass when "I've Been Reading" looks at the guided missile program.

Says Professor Duhamel of his assignment, "I've enjoyed every minute of my shows — a ham, maybe? And I've certainly met more people from the outside world in the last few months than I've met in the several years I've been traipsing between Gasson and the Library building."

The young moderator of "I've Been Reading" (M.A., B.C., '42, Ph.D., Wisconsin, '45) chalked up another first recently, too. On February 2 and 3, he became the first faculty member to give the annual Candlemas Lectures. A specialist in Renaissance English literature, Dr. Duhamel spoke on Thomas More. A total of 750 literary-minded listeners heard an evaluation of the "Merry Saint" as an artist, and as a philosopher and theologian.

Here's the line-up on "I've Been Reading" for the next few weeks:

Books	Author
March 23	
"Guided Missiles in War and Peace"	Nels A. Parsons, Jr.
March 30	
"The Loyal and the Disloyal"	Morton Grodzins
April 6	
"Between the Planets"	Fletcher G. Watson
April 13	
"Seek for a Hero"	William Schofield
April 20	
"The Presidency Today"	Corwin and Koenig
April 27	
"Gray Fox: Robert E. Lee"	Burke Davis
and	
"Lincoln and the Tools of War"	Robert V. Bruce

I'VE BEEN READING, featured Evan Hunter's book, "Second Ending" on Friday, January 27 at 8:30. Participants from l. to r.: Moderator, P. Albert Duhamel, Professor of English, Boston College; Russell G. Oswald, State Correction Commissioner; John D. Coughlan, Director and Chairman, Youth Service Board of Massachusetts; John D. Donovan, '39, Associate Professor of Sociology, Boston College.

CHARLES A. DONELAN, '38

Charles A. Donelan, '38, was the recipient of a special award presented by John Edgar Hoover, Director of the Federal Bureau of Investigation, on January 6, 1956, in recognition of the exceptionally fine manner in which he has consistently discharged his assignments as a Special Agent of the FBI.

B. C. PROFILES

Men of Distinction From and On, the Heights

HAROLD A. STEVENS, L'36, LL.D., '51

Justice Harold A. Stevens, L'36, LL.D., '51 is the first Negro ever to become a member of the New York Supreme Court. Now 48, he was appointed last July by Governor Averill Harriman to fill a vacancy caused by death. Then, in November, he was elected to serve for the full 14-year term.

Many honors have come to Justice Stevens as a result of his elevation to his state's highest tribunal. Despite this, he still singles out a much earlier event in his life as of greater personal significance: his entrance into Boston College Law School. He was the first Negro to be enrolled there. For although he is deeply conscious of the secular importance of his duties on the bench, he knows that his whole philosophy of life has been shaped by his religion. He became a Catholic shortly after he completed his legal training, 20 years ago.

It should not be inferred, from the fact that he was the first Negro to enroll there, that the college had previously been barring Negroes, Justice Stevens points out. It was only that in the early '30's there were relatively few Negro Catholics, and of those the number training to be lawyers was negligible.

"Those years at Boston College were among the most enjoyable years of my life," he says. The handsome, mild-mannered young man won respect and affection from his classmates. In his junior year, they named him class vice-president. But although these years were enjoyable, they were hardly carefree. He had very little money, and had to maintain a brutally rigorous schedule. He worked as a bellhop in Brookline hotels during the winter and at New Jersey resorts in the summer.

"I usually began my job at 6:30 A.M., worked until 4, and then attended classes from 6 to 9 or 10 at night," he relates. After that, he'd get out the law books. Many a night his head never touched the pillow.

From the time of his reception into the Church, he had assumed a vigorous role in Catholic affairs. In 1936 he began working with the Catholic Interracial council, founded by Father John LaFarge two years earlier to strive for social justice for all minorities, particularly for Negroes.

"The focal point of our early endeavors was within the Church itself," Stevens recalls. "We concentrated on attempting to correct conditions in some of our parochial schools and Catholic colleges where Negroes were not being accepted."

Honors have clustered upon him over the years. Most memorable, perhaps, was the Pro Ecclesia et Pontifice medal, awarded by Pope Pius XII and presented to Stevens by Cardinal Spellman in a ceremony at St. Patrick's cathedral one Sunday morning in 1953.

He has received honorary doctorates from Fordham, Boston College, and Benedict College, and holds the Phi Beta Sigma achievement award. He is a governor of the Guild of Catholic Lawyers, a trustee of the Grand Street Boys' association, and a member of the archdiocesan CYO board of governors.

People who have worked with Stevens assert that he is likely to become one of the most distinguished judges in New York history. They base their prediction not only on his manifest professional ability but on the depth of his passion for equity and truth. No man in public life, they will tell you, is more steadily conscious of the fact that the Sermon on the Mount is the greatest repository of the principles of justice.

DR. HANS G. HAFELI

Dr. Hans Hafeli came to B. C. from Switzerland in 1948. His first reaction to the Heights is interesting. Due to a clerical error, he received a schedule of classes before he had any notification of acceptance. "I thought that at last I had found one place on earth where there was absolutely no red-tape. I knew I would like B. C."

This quote is characteristic of the doctor. He is straightforward, distasteful of wasted time, and most interested in his profession — teaching mathematics. "I could speak very little English when I came to the U. S. When someone asked me if I did not think this would interfere with my teaching, I said that the students would have to learn mathematics and I would have to learn English."

In 1944 Dr. Hafeli received his Ph.D., from the University of Zurich. During his 8 years at the University, he served some 3½ years intermittently as an artillery officer in the Swiss army. For the next four years, he was an instructor at Zurich, lecturer at the Catholic University at Frybourg, and a research fellow at the Institute of Advanced Mathematics in Rome. Then to America and finally to B. C.

The Doctor has returned to the Continent four times since 1948. "I go to see my family, but of course, I also do something in Mathematics. Actually, on each trip to Europe, besides attending Congresses of Mathematics, he meets for a few weeks with Dr. Pellegrino of the Institute in Rome. Their collaboration has already produced 2 papers on advanced mathematics.

Dr. Hafeli's other summers have been spent in no less active work. One summer he worked on a Navy contract. In 1954 he drove his famous '41 Plymouth 22,000 miles while attending a symposium on functions of several complex variables at the University of Colorado.

How does the Doctor like the U. S.? His own words are indicative. "If you must write some article about me, then please do not forget to include that in April, 1954, I received my U. S. citizenship. That is most important."

—Tom Lawton, '56

CHARLES J. RICHARDSON, '36

There is certainly quite a difference between pushing a broom in the B. C. cafeteria and sitting in the President's chair of the Waldorf System of restaurants. Yet, this lyric leap was made in a few short years by Charles J. Richardson.

It was no accident that started Charles working in this field. While in college, he started as a part-time counterman because, he says, "My primary concern was how I was going to eat." That worry now safely out of the way, Charles now has the task of feeding 60,000,000 other mouths annually.

Charles started full time with the Waldorf System immediately upon graduation in 1936. By the time Uncle Sam gave him the wink, in '44, he had risen to the position of district manager in charge of eight stores in New York City.

His restaurant experience made him a natural for the Supply Corps, and it was as assistant supply officer in the Navy that Charles witnessed the famous battles of the Iwo Jima and Okinawa campaigns.

The Waldorf System has opened two new restaurants in Boston within the past four months. Charles is very happy to talk about one twentieth century phenomena that at least partly paved the way for these new branches — the famous 'coffee break.' The 'coffee break' fills in the mid-morning and afternoon periods which were traditionally slow ones for the restaurant industry. "It's surprising," Charles smiles, "how many people find that extra 15 or 20 cents in their budget to enable them to enjoy the 'coffee break'."

Optimistic about the opportunities it offers young people, Charles calls boosting the restaurant business "my hobby." He likes to remind youngsters that "almost 25 per cent of the value of foods consumed in the United States passes through the restaurant industry."

Charles lives in Wellesley Hills with his wife Eleanor and their three children. He is a director of the Massachusetts Restaurant Association and the National Restaurant Association.

—David Guinee, '56

DATES TO REMEMBER

April 25: MEDICAL REUNION
Medical alumni return for their annual dinner at 6 P. M., Wednesday, April 25. Guest speakers will be Father Michael Walsh, S.J., chairman of the Pre-Med department and Father William J. Kenealy, S.J., Dean of the Law School.

May 10: GREATER BOSTON CONFERENCE
Bob Foy, Jr., '21, heads a committee to attract alumni to the All Day Business Conference on the Heights, Thursday, May 10. Main theme: Greater Boston's Business Future. Of poignant interest to all of us: the morning sessions on Transportation Problems developing findings of the Governor's Committee on Regional Transportation. Edward M. Gallagher, Jr., '32, alumni president will serve as chairman for the program. Make reservations at Alumni Hall: BIgelow 4-5230.

May 11: SPRING FORMAL
The Alumni Hall Committee, chairmaned by Tim Donohue, '34, sponsors this annual event. Friday night, May 11 is the time: Make your reservations early at Alumni Hall.

June 1, 3: ALUMNI RETREAT
Campion Hall, Andover, will be the scene, for the 15th consecutive year, of the Alumni Retreat over the weekend of June 1-3. Friends are welcome. Co-chairmen: Tom Cudmore, '40, 90 State St., Albany, N. Y., and Tim Sullivan, '33, 10 Pierce Avenue, Dorchester.

June 9: ALUMNI DAY: PROGRAM

11:00 A.M.	Mass — Alumni Hall Terrace
11:45 A.M.	Parade to Shrine of Blessed Virgin — Brief ceremony for our deceased Alumni
12:15 P.M.	Meeting — Library Lawn
12:45 P.M.	Lunch and tour of campus
1:00 P.M.	General Luncheons—Anniversary Class Luncheons — Lyons Hall
2:15 P.M.	Pictures of Anniversary Classes
2:45 P.M.	Parade of the Classes
3:00 P.M.	Ball Game, B. C. vs. H. C.
4:00 P.M.	Fifty Year Class of 1906 — Reception at St. Mary's Hall
5:00 P.M.	Buffet on Library Lawn — (Colored lights)
8:30 P.M.	Open House — Alumni Hall

July 30-Aug. 4: JESUIT CONGRESS
All alumni who plan to be in Europe at this time are invited to attend, as official delegates of the B. C. Alumni Assoc., the Congress of Jesuit Alumni at Loyola and Bilbao, Spain. At this Congress will be held the closing events of the Ignatian Year. For more information, call Bill Flynn at Alumni Hall.

Every Saturday Night:
Dancing, Alumni Hall, $1.50 per couple.

ALUMNI ROUNDUP

LAETARE
Of all the 150 Communion Breakfasts throughout the country on Sunday, March 11 in honor of the Ignatian Year, the largest — 1500 strong — was right here on the Heights. Actually, there were two other good reasons (one joyful, one sad) why B. C. men flocked back: 1), to join in the world-wide celebration of Pope Pius' 80th birthday; 2), to add their requiescats for the four heroic Jesuits killed the day before in the Shadowbrook fire.

MEN OF THE YEAR
Youthful CBA Dean Don White, '44, and more youthful Lynn Mayor Tom Costin, '51, won special recognition last month. They were two of the 10 Young Men of the Year chosen by the Boston Chamber of Commerce. This annual event sponsored by the chamber singles out men under 35 who have already achieved a high rung in their chosen career.

Joseph B. Doyle, M.D., '28, Jamaica Plain was recently awarded the Gregor Mendel Medal from the Gregor Mendel Institute at Rome in recognition of his research work in the field of human fertility.

ALUMNI AID FOR ADMISSIONS
The Committee on School and College Relations, made up of alumni and faculty, have been doing yeoman work this past winter and fall promoting better public relations for the Admissions Office. Gene Lawlor, '31, Vin DeRubeis, '37, Joe Loscocco, '43 and Joe Tribble, '24 have been leading the good work around eastern Mass. They've visited over 200 high schools, public, private and parochial.

Other men have organized college career days in Connecticut, in Hartford, New Britain, Waterbury, New Haven, Norwalk, Meriden and New London. And in New York, Fred Gannon, '27 and Tom Cummiskey, '52 CBA of the New York Club led a group that pulled 1,200 high-schoolers and their parents into a career program in Hempstead. In Buffalo, Charles T. Sexton, Jr., '50 represented B. C. at three different such programs, and Tom Cudmore, '40 did likewise in Albany.

This "Alumni Assistants" cooperation has worked so well in lining up top-flight applicants for B. C. that it's planned to spread the work throughout the country by next year. Volunteers are welcome.

CAREER PANELS
"Sales" was the subject of the latest series of CBA Alumni Career Panels held in February. Although primarily for CBA juniors, this panel attracted hundreds of students from all over the

university interested in practical career guidance. Members of this year's panel: Chairman John Connolly, '45, Telechron Co.; Leo J. Carey, '50, Anchor Post Products, Inc.; and William J. Lynch, '50, Home Life Insurance Co.

DEWSNAP IN PRINT

"Dance to the Moon" by Terrence Dewsnap, '55, was one of the 25 prize-winning stories selected from hundreds of entries to be published in "All Manners of Men", a new collection of short stories. The book, to appear during March, Catholic Press Month, is sponsored by the Catholic Press Association and features stories "notable for originality, force and freedom from slickness."

Dewsnap's contribution originally appeared in the Stylus.

DENTAL REUNION

75 of the 125 "Dentists of B. C." returned for their annual dinner February 29 at Alumni Hall. Main business on the agenda besides enjoying themselves was electing new officers: Results: President, T. M. Connelly, '24; Vice-Pres., James L. McGovern, '33; Treas., Ralph Struzziero, '41; secretary, Joseph Gillis, '49; Exec. Comm., Joseph Foley, '40, Joseph Marcantonio, '42, E. J. Burke, '23, A. P. Connolly, '24.

Early in January, Father Maxwell received an honorary doctor of laws degree from Tufts University at the first academic convocation held since the school became officially a university. Presidents Case of B. U., Pusey of Harvard, Keeney of Brown, and Sachar of Brandeis were similarly honored. Here Fr. Rector's robes are adjusted by marshals while Tufts' President Wessel observes.

Members of the Committee on School and College Relations (an alumni standing committee) have done a yeoman job this year. Here Fred Gannon, '27 (second from left) and Tom Cummiskey, '52 CBA (third from left) answer high-schoolers' questions in Rutherford, New Jersey.

The annual race of U.S. corporations for top college graduates has brought upwards of 100 such to the Heights this spring. Here, Joe Rattigan, '50 CBA, a personnel man for U.S. Steel "sells" his company.

Two B. C. alumni and their wives, and a couple who are famous for their gifts to B. C. were the recipients of the 1956 Archdiocesan Family Life Awards. The Archbishop presented the awards at the 24th annual National Catholic Family Life Bureau meetings early in March.
Dr. and Mrs. William J. Egan of Newton (he is of the Class of '32) at the far left of the photo have 10 children, age 3-14. Flanking Archbishop Cushing are Dr. Edward M. Merrick, '36 of Milton and his 17-year-old daughter, Ann, oldest of nine children. Mrs. Merrick is a polio patient at Haynes Memorial Hospital.
At the right in the photo are Mr. and Mrs. Vincent P. Roberts of Newton (Vincent P. Roberts, LL.D., '26; Mary Werner Roberts, LL.D., '28) who represented the some 500 couples married 50 years or more who received citations. The Roberts have been daily communicants during their half century of married life. Their sons are Vincent P., Jr., '29 and Raymond H., '34.

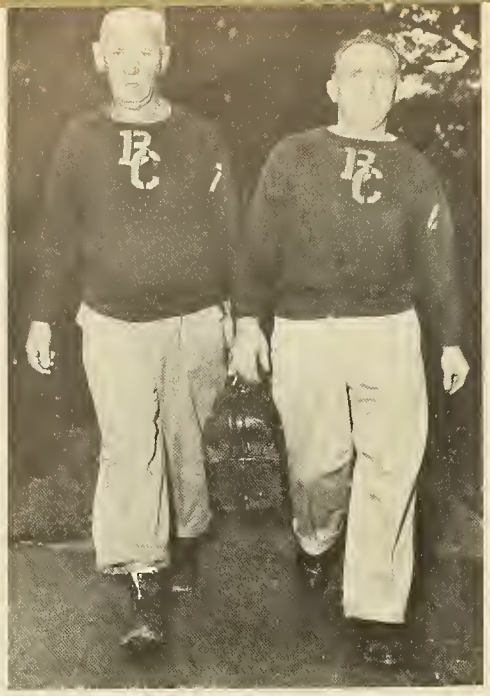

Men behind the scenes, Frank Jones, left, trainer, and Ralph Dello Russo, equipment manager

SPORTS

Hockey

"D'Entremont, depth and condition," was the way one observer put it as B. C. concluded another successful hockey season.

Despite the losses in the NCAA tournament at Colorado the important thing is that the 1955-56 sextet was New England's best.

Coach John Kelley was able to play three good lines and two good sets of defensemen along with the remarkable Chickie D'Entremont in the goal. His team was able to sweep through the New England opponents, losing only to Harvard in the final of a three-game series.

Aside from the two losses (Michigan Tech and St. Lawrence) at Colorado Springs, B. C. lost twice to Clarkson and St. Lawrence, and Harvard for a season's record of 14-5.

Another honor paid to the squad was the selection of five Eagles to the New England All-Star team. D'Entremont was finally recognized as New England's outstanding net tender and the aggressive Jim Tiernan was placed among the best forwards. Joe Moylan, Captain Eddie Carroll and defenseman Dick Gagliardi were named to the second sextet. Carroll was also named the area's best defensive forward and the 6-7 overtime loss to Clarkson was voted the season's best hockey game.

Basketball

Coach Don Martin had a tough winter with the basketball team winning only six of its 24 scheduled games.

Still minus the "big guy", an essential commodity in today's game of basketball, plus the mishaps of injuries and academic misfortunes the B. C. quintet had just too little for the competition this season.

Probable highpoint in the season could be Dick Skeffington's great performance in the Garden against St. Anselm's. Skeffington scored 36 points, one short of matching a B. C. record, as the Eagles licked the heavily favored St. Anselm's team, 90-82.

A note of promise for the future comes off the showing of B. C.'s freshman team which won 16 and lost but one game. From this group Don Martin expects to draw the nucleus of the team for 1956-57. He'll have some good size and ability in boys like George Giersch (6'4) of the Bronx, N. Y., Jack McGrath (6'5) of Worcester, and Joe Manning (6'5) of Portland, Me. Bob "Luke" Latkany (5'11) makes up in size with a devastating set shot and play making ability, both attributes of another frosh, George Burtis. This freshman team, for one thing, defeated the Holy Cross freshmen twice last winter.

New B.C. Grid, Assistant

Sisto Averno, 31-year-old graduate of Muhlenberg College, 1950, and a six-year veteran of the National Football League, has been appointed to succeed Gil Bouley as Mike Holovak's line coach.

Bouley resigned after five-years as a very successful line coach to enter the investment business. All wish the personable and capable Gil the best of luck.

Averno, a native of Passaic, N.J., joined the Dallas professional team in 1950 along with former Eagle Artie Donovan. Both Averno and Donovan were picked up by the Cleveland Browns after the 1951 season when the Dallas team went out of the league. The two linemen, roommates for two seasons in Dallas, continued as such when the Browns traded them to Baltimore prior to the 1952 season.

Averno remained in Baltimore two seasons before being traded to the Green Bay Packers. At Green Bay Averno became associated with another B.C. product, 1953 Captain, Joe Johnson.

The new line coach is expected to report to head coach Holovak a few days before Spring practice which is scheduled to start on April 9.

Football

Mike Holovak expects to have Spring drills underway on April 9 and hopes to be able to settle a number of personnel problems during this off-season session.

The graduation losses this year hit Mike hard and where it will hurt the most, in the line.

Four ends, five tackles, and two centers have gone to the sidelines with the rest of the alumni. Too, Holovak will sorely miss the talents of halfback Eddie DeSilva and the power of fullback Emiddio Petrarca and another pair of halfbacks, Doc Mauro and Tom Magnarelli Reis.

Mike is hoping for some of the 1955 juniors to spring into prominence as well as some of the highly touted freshmen to make their marks.

One change Mike has in mind right now, to be tested during the spring drills, is the transfer of 1956 Captain-elect Henry Sullivan from quarterback to halfback. This move leaves the signal calling to veteran Billy Donlan and promising frosh Don Allard.

Baseball

John Temple has the baseball candidates working in the gym. Paul

by Charles J. Harvey, '49

Seniors on '55-'56 hockey team, left to right, Dick Gagliardi, Frank Quinn, Charles D'Entremont, Ed Carroll, Gerry Forgues. (Missing from picture, Paul Smith)

Carey, alternate catcher and left fielder, will captain this year's team. Paul, together with footballer Bernie Teliszewski, give the Eagles their big batting punch.

Ed Buckley, pitching star for the Eagles last year, returns again this spring and feels confident of a good season for the B. C. team. Buckley won eight and lost two last year.

Placing second in the Greater Boston Collegiate Baseball League last year, B. C. may well be favored to win the league this year and have a chance at the NCAA tournament.

A 20-game schedule has been arranged and has B. C. opening with the University of Rhode Island on April 12 at the Heights. A number of Saturday afternoon games too, have been scheduled for Alumni Field.

Track

A concerted effort, among the undergraduates, has been made to stimulate interest in the track team. Recently a student rally was held at which track and field movies were shown in an effort to inspire able undergraduates to enter competition. It is hoped future years in track at B. C. are more productive.

Varsity Club Dinner

Halfback Eddie DeSilva, senior from West Warwick, R. I., and one of the Eagle's top ground gainers over the past two seasons, was presented the Varsity Club's outstanding player award at the club's 17th annual dinner at the Hotel Statler on January 8.

A good turnout, on an inclement night, paid homage to the 1955 football squad. The Very Rev. Francis J. Lally, '40, editor of the Pilot, was the principal speaker and said in part:

"It used to be said that the Battle of Waterloo was won on the playing fields of Eton. The leadership and the qualities developed there are supposed to have brought victory over the invincible Napoleon. I am told by those who judged that battle, this is not quite true; that it was not the leadership but the men in the ranks who won at Waterloo, men who held on when things looked very dim indeed. It is well to suggest then that so far from being won on the playing fields of Eton, where young English gentlemen played cricket well, the battle was actually won on the village greens where lesser lads played cricket poorly. This is something well worth pondering.

"America is great and recognized as great all over the world, not because some men play sports well, but because many men in America play sports clumsily. The lessons learned on the little parks and the sand lots are learned by young people who are never superb sports in the sense of having a real technical excellence. But they learn, even there, the real lessons that sports teach the human character.

"Someone may ask, what then is the function of the expert? If the best lessons of the sporting world can be learned by those who play poorly, do we need the experts at all? The answer is, yes, that we need them for the inspiration which their excellence provides for the rest of us. In them we can see what it is we strive for, but even in our striving, we draw out of the world of sports everything that is best in it. In this way young America does well to honor and admire its great sport figures as a kind of ideal toward which they move, but even while they move each one does his part in building a better America and a better world."

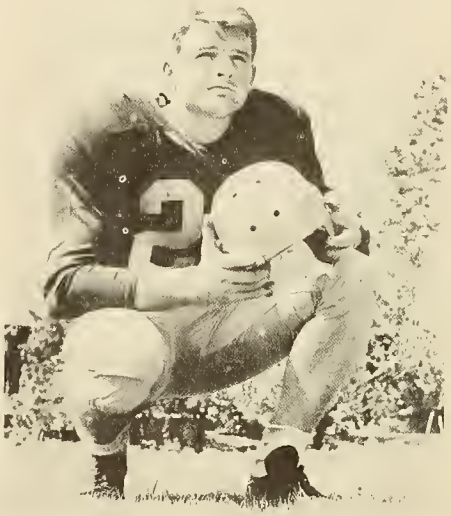

Captain-elect '56 football team, Henry Sullivan, QB

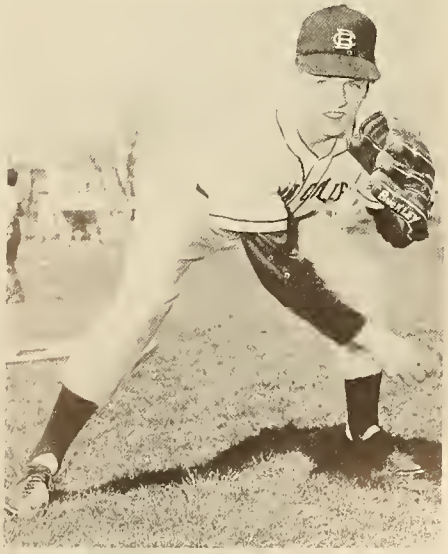

Ed Buckley, outstanding pitcher, baseball team

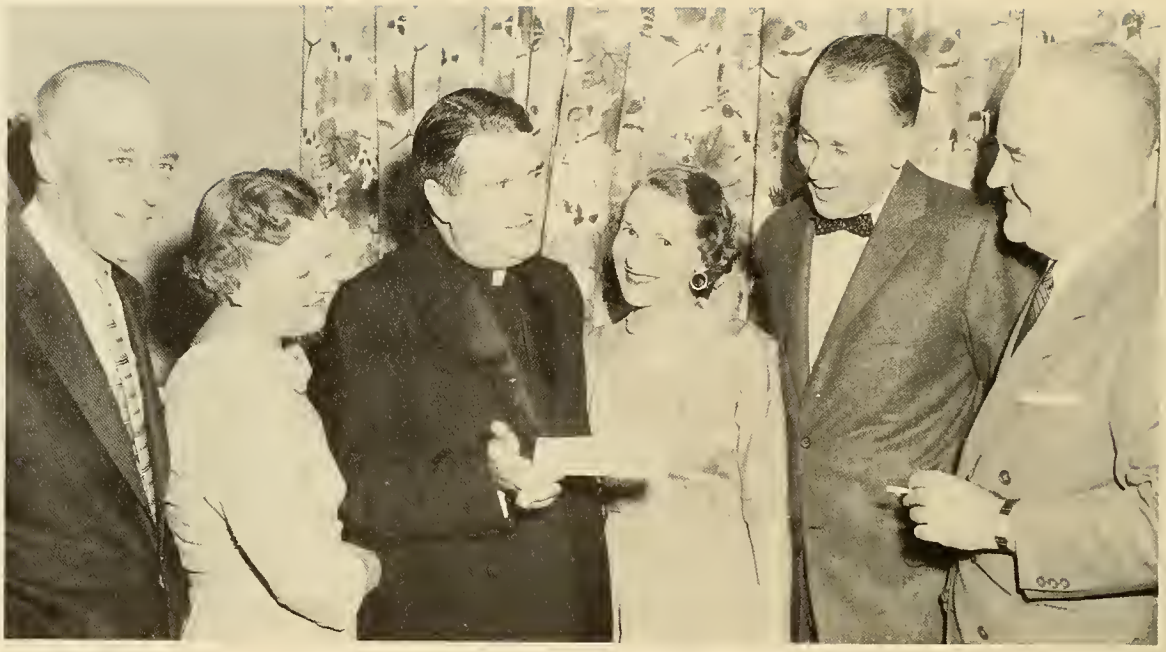

Some of the members of the Executive Board of the Boston College Club of Worcester County at its first meeting, in Hotel Bancroft, Worcester.
From left, Dr. Frederick J. McCready, who was chairman of the 1955 annual dinner meeting, Mrs. Beaven J. McGady, wife of the vice-president, Bishop Wright, '31, chairman of the executive board; Mrs. Paul L. Schultz, wife of club president; Mr. Schultz; and John J. Hurley, who was chairman of the 1955 annual Christmas party.

B. C. CLUBS

Berkshire County

Club members held an interesting meeting at the home of John F. Lyons, '30, featuring a discussion on local and national problems, and the group was well represented at the Jesuit Alumni Communion Breakfast held at Cranwell on March 11. President Bill Broderick, '51 will notify members of the date and place of the next meeting.

Bristol County

The first meeting of the newly-organized Bristol County affiliate was a tremendous success. Over 100 members were present on February 28 at the Taunton Inn. Bill Flynn, Alumni secretary and end coach showed the B. C.-H. C. game film. Faculty moderator, Rev. Francis V. Sullivan, S.J., was an invited guest. Officers are : President, Atty. James A. Heaney, '50, Fall River; vice-president, Harold L. Qualters, '28, Mansfield; secretary, William A. Neilan, '51 CBA, Fall River; treasurer, J. E. Cameron Durant, M.D., '34, New Bedford. Directors are: Edward F. Harrington, '51, New Bedford, Chairman; James F. Blute, M.D., '38, Fall River; John J. Casey, '31, Mansfield; Robert E. Durant, D.M.D., '42, New Bedford; Normand P. Gamache, D.D.S., '50, New Bedford; Charles J. Hague, '50 CBA, Fall River; John E. Manning, M.D., '43, Fall River; Gerald F. McNally, '51, Attleboro; David F. Mullen, '21, Taunton.

Cambridge

Club secretary Martin F. Nolan reports that a testimonial dinner was tendered Stephen H. Mahoney, '12, who has retired as Supt. of Recreation in Cambridge. Steve was perennial M. C. at the Past President's Night of the Club.

Cincinnati

President Paul P. Kane, '49, sends the following news on club members:

Notes from Around Town—Happy to see that V. Bane, '42 has become Manager of Employee and Plant Community Relations at the DeKalb, Ill. General Electric plant. — Ed Doherty, '43 is doing all right by himself. Congratulations on his becoming backfield coach of the professional Philadelphia Eagles. He was well liked in the Cincinnati area — It's great to see that BC faired well under the grants from the Ford Foundation.— Also the Kennedy family gave the Archbishop over one million dollars this past week for various youth projects in Boston. — You'll be surprised to see the new interior of St. Xavier church since it was renovated in January. — It's a girl for the Gil Loziers, their second. — Harry Connolly, '42 has done a great job off and on the gridiron since his arrival in the Queen City. Sorry to hear of the break in the BC-Xavier rivalry. — I sent a copy of the fall edition of the Alumni News to the various Catholic high schools in the Cincinnati area. It would be great to see more natives from the city at Boston College.

ALUMNI FUND—Start the New Year (Chinese) right. Give to the 1956 Alumni Fund. General Electric will continue to match dollar for dollar any amount its employees give to their college.

Ed Edelmann has informed me that a close friend has an opening for a good college man between 25 to 35. Full training program and good pay are offered by this company. The Bankers Life, Carew Tower. Call Ed at his office, MA 1-3170 for full particulars.

Everett

Rev. George V. Kerr, '41 was the speaker at the Annual Communion Breakfast of the Club held on January 22. Officers elected at the time are: Mario Gianelli, '48, president; William J. Fandel, '52, graduate vice-president; Joseph Luciano, undergraduate vice-president; Ciro R. Yannaco, '45, secretary-treasurer.

Lawrence

A Club meeting was held on January 24 at Campion Hall, North Andover. Very Rev. Leo P. O'Keefe, S.J., '29, director of Campion Hall was the host for the evening. A short business meeting was held at which the following officers were elected for the coming year: President, Daniel F. Cahill, '32; vice-president, William J. Sipsey, '48; financial secretary, Bernard J. Kiernan, '33; treasurer, Edward F. Glynn, '29; secretary, Robert W. Sullivan, '27. Coach Mike Holovak was the guest of the evening, and he showed pictures of the B. C.-Miami and B. C.-H. C. games.

Lowell

In November the Lowell Club sponsored the second annual informal dance at the Vesper Country Club, Tyngsboro. President Thaddeus T. Kosciolek, '32, was general chairman assisted by John J. Fleming, '45; Paul J. Hoar, '45; John J. Sayers, '48; Martha Doyle, '50; Frederick L. Cox, '54; John P. Flynn, '24; James H. Sullivan, '45; John J. Gardner, '21; Ernest C. Sullivan, '39; Paul Sheehan, '47.

Malden-Medford

The president of the Alumni Association Edward M. Gallagher, Jr., was the guest speaker at the November Communion Breakfast of the Club with 70 members attending.

Newly elected club officers are: Thomas S. Feeley, '38, president; vice-presidents, Robert Austin, '56, and Norman Roy, '56; secretary, John J. Burke, '56; treasurer, Richard Spencer, '56. Serving on the Board of Directors is past president Robert E. Pyne, '20, and Linus M. Callen, '21; Joseph E. Cosgrove, '36; Michael E. Doohan, '53 CBA; William J. Dempsey, '20; John J. Irwin, '54; William J. Sullivan, '26; Thomas J. Sullivan, '34; Joseph M. McCafferty, '41.

New York

President Francis X. Donelan, '48, writes as follows on the New York Club activities:

On December 1st, 1955 our Annual Sport Night was held at the Midston

House. We had over one hundred of the "clan" in attendance with all classes present. Mike Holovak and Bill Flynn gave us a play-by-play description of the Boston College-Holy Cross game and briefed us on the happenings at the College.

After the Boston College-New York Athletic Club basketball game on January 6th, 1956, the Club held a reception in the Manhattan Room of the New York Athletic Club. All who attended had a most enjoyable time.

As this issue goes to press we are making plans for Laetare Sunday as well as the Annual Reception and Dinner for Father Rector. The program for Laetare Sunday, March 11th, will be a joint one with all the Jesuit Alumni in the New York City area under the sponsorship of Fordham University.

The program will be—Mass at St. Ignatius Loyola with His Excellency Bishop John Wright, '31 of Worcester, Mass., and Breakfast at the Jager House—Rev. Robert Gannon, S.J., Toastmaster.

On May 3rd, 1956 at the Hotel Biltmore we plan to have our Annual Reception and Dinner in honor of Father Rector.

We ask all men who have just arrived in the New York City area and those whose addresses are incorrect to please notify Francis X. J. Donelan, c/o Boston College Club of New York, 43 Fern St., New Rochelle, New York.

Philadelphia

On February 23 Alumni Secretary Bill Flynn was a guest of the Club and showed the films of the 1955 B. C-H. C. game and the Sugar Bowl game. Among those on hand were: Don McMorrow, '45; Leo Moran, '30; John Delorey, '50; Leo Landry, '39; Jim Rodenbush, '41; Al Ford, '51; Marty Gavin, '37; Dick Casey, '39; Joe George, '44; Fred Cassidy, '33; Frank Kelly, '53.

Planned for May is a reception in honor of the president of the College, Very Rev. Joseph R. N. Maxwell, S.J. Paul K. Lambert, '44, is club president.

San Francisco

President Edward A. Hogan, '30 sends the following information: "There was a Memorial Mass and Communion Breakfast held on November 20. Although this has become an annual affair our special thoughts this year were of Father Joseph Rock, S.J., '32, our late chaplain. Father John Devane, S.J. of the New England Province, and a graduate student at the University of California said the Mass for us. Bill Hamrock, '45 CBA was chairman for the day. The Annual New Year's Party was held at our home. More than forty were present including the children of the members. Our monthly luncheons have been resumed. They are held on the second Tuesday of each month at the Sky Room of the Marine's Memorial, Sutter and Mason Streets, San Francisco. The meetings are held there through the courtesy of our member John F. Roake, '41, a retired marine officer. Father John Ryan, '30 often comes from Monterey to attend. Alumni passing through San Francisco are always welcome and will find 6 to 12 Bostonians there to greet them.

Springfield

Coach Mike Holovak was the guest of the Club at their Sports Night on March 14. Walter R. Graham, '22, was chairman, assisted by President John J. Phelan, '42, and secretary Paul Rossi, '50 CBA.

Washington, D. C.

Alumni coming in to the Washington area are reminded that monthly luncheons of the Club are held on the last Monday of each month at 12:30 P.M., at the Cock 'N' Bull Restaurant, 1313 E Street, N. W. Communications may be addressed to Anthony J. Perry at the Hotel Dupont Plaza, Connecticut Avenue, N. W. President of the Club is Charles F. B. McAleer, '44. Charley sends word of the sudden death on March 2 of Stanley J. Urbanek, '53. He leaves his wife, Mary, and the Urbanek home address is 6314 Inwood St., Cheverly, Maryland.

Worcester

The executive board of the Boston College Club of Worcester County was named recently. Members are: His Excellency, John J. Wright, bishop of Worcester, Class of 1931, chairman; Paul L. Schultz, '38, club president; Beaven J. McGady, '23, vice-president; Robert H. Fouhy, '50, secretary-treasurer; Robert C. Maher, '42, director of programs; Frederick J. McCready, M.D., '39, John J. Hurley, '34, James T. Brosnan, M.D., '24, Rt. Rev. Timothy P. O'Connell, '29, George E. Hanlon, '41, George P. Smith, '25, Thomas S. Carey, '32, John D. Hughes, '48, Judge Edwin F. McCooey, '35, John J. Hunter, M.D., '39, Edward F. Boyce, '20, Walter J. Dubzinski, '41, Henry F. Sullivan, M.D.

The board held its annual dinner Feb. 14 in Hotel Bancroft, Worcester. Wives of members also attended. The board decided to admit wives of club members (or husbands as the case might be) to full membership in the club. Plans were made for the annual meeting of the club May 3.

Boston College CLUB DIRECTORY

BELMONT	Thomas J. Greehan, Jr., '48 CBA, 197 Wiswell Rd., Newton Centre
BERKSHIRES	William J. Braderick, '51, 49 Bay State Road, Pittsfield
BRISTOL COUNTY	James A. Heaney, '50, 60 Hemlock St., Fall River
CAMBRIDGE	Alfred M. DeVita, '4B, 392 Cambridge Street
CENTRAL NEW YORK	Robert V. O'Hara, L'51, 122 Huron St., Syracuse, N.Y.
CHARLESTOWN	John J. Brennan, '33, 6 Cedar St., Charlestown
CHICAGO	Robert J. Moore, '44 CBA, 449 Barry Avenue
CINCINNATI	Paul P. Kane, '49, 3645 Edwards Road
CONNECTICUT	Timothy L. Curran, M.D., '34, 50 Farmington Ave., Hartford
DENVER	Francis A. Smith, '20, 2872 South Grape Way
DETROIT	F. Peter Carey, '28, 22414 Pembroke Street
DORCHESTER	Arthur F. X. Leddy, '31, 11 Sedalia Road
EAST BOSTON	John E. Mangini, '51, 49 Bayswater Street
EASTERN MIDDLESEX	Paul A. Good, '43, 18 Linden St., Reading
EUROPE	Richard D. Healey, '51, 12 Klettenberg Strasse, Frankfurt am Main, Germany
EVERETT	Maria Giannelli, '4B, 6 Evans St., Stoneham
FLORIDA	Joseph L. Deloney, '44, 6 N. E. 6th Avenue, Hialeah
FRAMINGHAM	James W. Luby, '45, 99 Pearl Street
LAWRENCE	Daniel F. Cahill, '32, 11 Woodward Ave., North Andover
LOS ANGELES	William M. Duffy, '35, 1270 South Porrot Ave., Downey
LOWELL	Thaddeus T. Kascialek, '32, 19 Mount Vernon Street
LOWER MERRIMACK VALLEY	John J. Lynch, '39, 280 Mill Street, Haverhill
LYNN	Paul N. Martin, '49, 1BA Bulfinch Street
MALDEN-MEDFORD	Thomas S. Feeley, '38, 71 Robin Hood Road, Stoneham
MILTON	William P. Noonan, '4B CBA, 120 Hillside Street
NEW HAMPSHIRE	William D. Tribble, L'33, 29 Stark Street, Manchester
NEWTON	John H. Flynn, '17, 65 Walden Street, Newtonville
NEW YORK CITY	Francis X. Donelan, '4B, 43 Fern Street, New Rochelle
NORTH SHORE	John V. Cunney, M.D., '30, 376 Essex Street, Salem
OREGON	Charles H. Savage, Jr., '42 CBA, University of Portland, Portland
PHILADELPHIA	Paul K. Lambert, '44, 4905A Schuyler Avenue
QUINCY	Andrew J. O'Brien, '39, 1B Oak Road
RHODE ISLAND	Michael L. Healy, '23, 21 Langham Road, Providence
SAN FRANCISCO	Edward A. Hagan, '30, 766 Third Avenue
SOMERVILLE	Alan H. Foster, '51 CBA, 11R Sanborn Avenue
SPRINGFIELD	John J. Phelan, '42, 74 Mohawk Drive
WALTHAM-WATERTOWN	William D. Corbett, '45, 17 Highland Avenue, Watertown
WASHINGTON, D.C.	Charles F. B. McAleer, '44, 4B1B Chevy Chase Drive
WEST ROXBURY	Nathaniel J. Hansenfus, '22, 15 Kirk Street
WISCONSIN	Col. John F. Corbett, USMC, '41, Marquette University, Milwaukee
WORCESTER	Paul L. Schultz, '38, Main Street, Boylston

Bob Brawley, '20 was inspired to reminiscence by the Eagle's new perch in front of the Tower. And by the way, can you remember those handsome faces on the left?—EDITOR

NEWS FROM THE CLASSES

Old Guard

19 Contributing $917.00

Rt. Rev. John A. Degan, '87
Rt. Rev. George V. Leahy, '89
Rt. Rev. Matthew J. Gleason, '96
Rt. Rev. James H. Phalan, '96
Rt. Rev. Edmund D. Daly, '99
John B. Doyle, '99
Eugene J. Feeley, '99
Rt. Rev. Charles A. Finn, '99
John J. Hayes, '99
Hon. John E. Swift, '99
Dr. Jeremiah J. Donovan, '00
James F. Drey, '00
Martin A. Lorenz, '01
Rt. Rev. Joseph F. McGlinchey, '02
Rt. Rev. Francis A. O'Brien, '02
Rev. Edmund C. Sliney, '02
James E. Collins, '04
Neil J. Devlin, '04
Rt. Rev. Patrick J. Lydon, '04

Class of 1905

5 Contributing $365.00

Edward M. Giblin
John F. Greene
John T. Kerens
Bernard I. McManus
Joseph G. Weber

Class of 1906

3 Contributing $1,100.00

Rt. Rev. Joseph M. Fitzgibbons
Rt. Rev. Irving L. Gifford
Rt. Rev. Robert E. Lee

Class of 1907

2 Contributing $35.00

James W. Carr
Henry J. McGuiness

Class of 1908

6 Contributing $216.00

Raymond J. Galvin
J. Edward Healey
Thomas W. Hopkins
Edward J. Looby
Hon. James E. Luby
Angus J. MacNeil

Class of 1909

10 Contributing $442.00

Rt. Rev. Eugene P. Cryne
Rt. Rev. John W. Mahoney
Daniel DeC. Donovan
Dr. James E. Gibbons
Rev. Florence W. McCarthy
Rt. Rev. Myles J. McSwiney
Rt. Rev. Bernard S. O'Kane
John J. Savage
Edward B. Sheehan, M.D.
John J. Sullivan

Class of 1910

7 Contributing $420.00

Charles A. Birmingham
James A. Coveney
Rev. James V. Cronin
Rev. John E. Doherty
Rev. Ambrose Hennessey, D.D.
William F. Mack
Edward T. Ryan

'11

Congratulations to members of the Class and to BILL MURPHY, class agent, for finishing in first place with 80%

participation in the 1955 Alumni Fund Drive.

Class of 1911

20 Contributing $485.00

William D. Murphy, Class Agent

Ernest W. Anderson
Rev. John W. Churchward
James J. Cotter
Edward J. Cummings, M.D.
John G. Downing, M.D.
Frederick A. Dunfey
Miah J. Falvey
Rev. Aloysius R. Finn
Rt. Rev. Thomas A. Flynn
Rev. Edward M. Hartigan
Lawrence E. Kiely
George J. Leonard
Edward M. McDonough
John P. McEleney
Frederick J. Murphy
William D. Murphy
Leo P. Noonan
William A. O'Brien
Rev. John F. Vigneron
Rev. David B. Waters

'12

Stephen Mahoney has retired as Superintendent of Recreation of the City of Cambridge. Steve was honored at a testimonial banquet at the Hotel Continental, Cambridge on February 9. Classmates present were RT. REV. THOMAS F. GARRITY, DR. EDMUND BUTLER, PATRICK DEE, DENNIS DOOLEY, and JOSEPH McHUGH of Bronxville, N. Y. Among the speakers paying tribute to Steve were Rt. Rev. George M. Dowd, '24 and Rev. Maurice V. Dullea, S.J., '17, Rt. Rev. John W. Mahoney, '09, Steve's brother, Ray Henderson, '13, and John Keohane, '14 were among the Alumni present. Steve, who has received nationwide recognition for his work had an unusual honor bestowed on him prior to his retirement. At the annual convention of the American Recreation Society at Denver he was presented with a plaque and a citation which hailed him as "one of the country's outstanding recreation leaders." The citation listed his many contributions to the recreation profession as administrator, speaker, college teacher, author, and officer of national and regional recreation organizations.

Class of 1912

10 Contributing $970.00

Stephen H. Mahoney, Class Agent

Edmund J. Butler, M.D.
Edmund J. Butler
Rev. Garrett J. Condon
Patrick J. Dee
Rt. Rev. Thomas F. Garrity
James E. Gibbons
Joseph P. McHugh
Stephen H. Mahoney
Rt. Rev. John J. Phelan
Henry A. Sullivan

Stephen H. Mahoney, '12, retired Superintendent of Recreation of Gambridge, Mass.

'13

RAYMOND T. HENDERSON
597 Walnut Street,
Newtonville

On Feb. 7th, we had a very successful reunion dinner at Alumni Hall, and a very pleasant get-together and renewed old times at the College. We had twelve classmates present including MONSIGNOR FRANK BURKE, MONSIGNOR FRANK SHEA, TOM HANRON, ED BOUCHER, TOM GANNON, OWEN McGAFFIGAN, JOHN CURLEY, JOE MOLONEY, RAY HENDERSON, JIM KELLY, FRANK MURPHY and PETE McMAHON. It was great to have the "old reliables" together again and also "Pete" McMahon, whom most of us have not seen since we left college.

Class of 1913

19 Contributing $945.00

Raymond F. Henderson, Class Agent

Edmund R. Boucher
Rt. Rev. Francis A. Burke
John B. Casey
John P. Curley
Edward L. Curran
Joseph A. Fitzgerald
Joseph H. Gildea
Arthur L. Gould
Thomas F. Hanron
Raymond F. Henderson
Rev. Peter T. Linehan
Owen J. McGaffigan
Joseph F. Moloney
Francis J. Murphy
Rt. Rev. Bennet J. O'Brien
Martin F. O'Connor
Rt. Rev. Francis L. Phelan
Rt. Rev. Francis L. Shea
George E. Virgin

'14

JOHN S. KEOHANE
1147 Tremont St.,
Boston

The Class of candidates which took the Fourth Degree with Bishop Cheverus Assembly February 26, was named for their honored guest, BISHOP ERIC F. MacKENZIE.

Our genial Assistant District Attorney FRED DOYLE continues to throw his weight around for the protection of the citizens of Boston. He is now ably supported in his law office by four sons.

FATHER FRANK DOYLE, for the past twelve years Pastor of Most Precious Blood Church, Greenwood, pursues the even tenor of his way and busies himself assiduously in the interest of his parishioners. His neighbor is our FATHER FRED DEASY, Pastor of St. Joseph's Church, Wakefield, where he has served faithfully for almost ten years.

We attended the funeral of our former classmate, BILLY SCHAEFER, who died in December after a long illness. May his soul rest in peace!

JOHN KEOHANE'S son, Lieutenant Francis X., is stationed in Germany in the Guided Missiles Division of the Army.

Class of 1914

21 Contributing $3,505.00

John S. Keohane, Class Agent

Rt. Rev. Robert P. Barry
Rev. Charles I. Brown
Rev. Patrick J. Dawson
Rev. Frederick J. Deasy
Rev. William J. Desmond
Dr. Francis P. Devlin
Rt. Rev. Thomas F. Devlin
James A. Dunbar
Thomas J. Finneqan
Rt. Rev. Timothy C. Gleason
Rev. Thomas J. Heagney
John J. Hogan
Rev. John J. Joyce
John W. Kapples
John S. Keohane
Rev. Edward J. McLaughlin
Most Rev. Eric F. MacKenzie
Thomas C. O'Hare
William J. O'Sullivan
Edward A. Sullivan
Daniel J. Young

'15

Congratulations to JOHN LAHIVE, REV. STEPHEN MORAN and JOHN WALSH for 1915's wonderful contribution to the success of the 1955 Alumni Fund.

Members of Class of 1916, 40th Anniversary men, attending annual dinner on January 23 at Alumni Hall.

Class of 1915

30 Contributing $1,950.00
John A. Lahive, Class Agent

Rev. John J. Allston
Rev. Thomas L. Boland
Philip J. Bond
Dr. John F. Bradley
Rev. George S. Brennan
In memory of John E. Burke
Robert J. Burns
Thomas E. G. Cotter
Rt. Rev. Philip J. Coyne
Thomas A. Donnelly
John A. Fleming
Paul L. Flynn
James F. Gallagher, M.D.
Thomas F. Gavin
John F. Gillespie, Jr.
William F. Greely
Rev. James F. Grimes
George S. Hennessy
James P. Hopkins
John A. Lahive
Frederick L. Mahoney
Joseph A. Mahoney
Cornelius F. Merrigan
Rev. Stephen F. Moran
Rev. Lawrence P. Morrisroe
In memory of Rev. Michael J. Norton
Rev. Daniel J. O'Keefe
William R. Supple, M.D.
John J. Walsh
Rev. George F. Wiseman

'16 JAMES L. O'BRIEN
41 Pond Circle,
Jamaica Plain

Our class is planning a real celebration for our 40th Anniversary. We will have an outing at Scituate through the kindness of MR. and Mrs. JOHN B. ATKINSON. We had a wonderful time at the Atkinsons on our 25th and 35th, and this year we are looking forward to the same gracious hospitality.

JACK ATKINSON, on a recent trip to Germany visited his son, Lt. Thomas Atkinson, '54 CBA, who is stationed there.

I recently met FATHER GEORGE CASEY heading for Jamaica Pond. He was hoping the pond was safe for skating. Father looks wonderful — skating agrees with him.

LEO HALLORAN is now teaching in Jaffrey, N. H.

DR. FRED GILLIS addressed the members of the National Catholic Educational Association at their convention on the Exceptional Child. Fred has worked for the past three years as a member of a National Committee appointed by the Federal Security Agency, Office of Education, to study the competencies needed by Special Education personnel.

35 members of the class were present at our banquet held at Alumni Hall on January 23. JACK QUINN gets out one night a year — class banquet night. That's loyalty.

PAT DONOVAN, now retired, spent the month of February in Florida. He says that it's wonderful—no ulcer pains down there.

It was a real pleasure for all of us to greet FATHER QUILL at the banquet. He hasn't been able to be with us for a few years.

The class presented beautiful scrolls to FATHERS DOYLE and McNULTY in commemoration of their elevation to the Monsignori.

FRANK ROCHE, our class president, is devoting a great deal of his time towards the successful completion of all activities planned for our 40th Anniversary.

Class of 1916

34 Contributing $1,750.00
Arthur R. Falvey, O.M.O., Class Agent

John B. Atkinson
Rev. George W. Casey
Edward A. Coffey
Rev. John N. Cunningham
O. Leo Daley
Rt. Rev. William J. Daly
Patrick J. Donovan
William S. Downey
Rt. Rev. Hugh L. Doyle
Arthur R. Falvey, O.M.O.
Rev. Ralph W. Farrell
Harold J. Fleming
Leo A. Gallagher
Leo V. Halloran
Roy J. Heffernan, M.D.
George K. Hendrick
Rev. Robert L. Hinchliffe
John E. Hopkins, M.D.
In memory of James H. Kenney
Florence J. McAuliffe
Edward J. McCarthy, Assoc.
Rt. Rev. Charles O. McInnis
Rt. Rev. Bernard J. McNulty
In memory of Joseph A. McOwen
James L. O'Brien
Rev. John E. Prendergast
Rev. Percival J. Quill
John J. Quinn
Francis J. Roche
Dr. John I. Shea
Albert F. Smith
Rev. Leo E. Sullivan
Richard P. Taylor
William J. Toomey

'17 THOMAS D. CRAVEN
107 Barrett Street,
Needham 92

HARRY HINES passed away suddenly in December while attending services for a departed friend in Hyannis. He had been in the real estate business in that town for many years. Although we had not seen him often during the years since graduation we remember him very well as an active member of the class during undergraduate days. To his brother and sister the class extends sympathy in their bereavement. May his soul rest in peace.

DAN O'CONNOR suffered the loss of his mother early in February. The class extends sympathy to Dan's family in its bereavement. May her soul rest in peace.

"BUNNY" O'SULLIVAN is again up and around after having undergone an operation in St. Elizabeth's Hospital a few months ago. We hope he will be with us again at our next gathering.

Your correspondent sincerely requests the members of the class to send him news either of themselves or of other members with whom they may have contact.

JACK DOYLE is entitled to much credit for the diligent work he put into the recent Alumni Fund Drive.

Class of 1917

45 Contributing $2,953.75
John J. Doyle, Class Agent

Vincent P. Burke
Rev. John J. Connolly
Thomas O. Craven
Joseph F. Dee
Rev. John F. Donoghue
John J. Doyle
Walter T. Durnan
Philip J. Dwyer
John W. Fibelly
Rev. Francis N. Flaherty
John H. Flynn
Very Rev. Augustus S. Hargedon
Francis W. Heanue
John J. A. Hennessey
Michael T. Hickey
Martin P. Higgins
Rev. John G. Hogan
James I. Kelley
Rev. William E. Kerrigan
Francis G. Lee
Francis T. Limont
Rt. Rev. William J. McCarthy
John A. McCarty
William F. McCormack
John J. Mahoney
Roland O. Mahoney
Matthew F. Mealy
John J. Mulcahy
Rev. Francis J. Murphy
Maurice G. Murphy
Joseph G. Nevins
Daniel G. O'Connor
Thomas A. Printon
Rev. Francis X. Quinn
Ralph F. V. Quinn
William R. Reid
Rt. Rev. William F. Reilly
Lt. Col. Charles F. Sharkey, U.S.A.
Rt. Rev. Albert J. Shea
J. Lester Shea
Dr. Charles D. Smith
Dr. Charles F. Twomey
Paul A. Waters
William A. Welch
Rev. John F. Welsh

'18 M. FRANCIS NOLAN
17 South Normandy Ave.,
Cambridge

CHARLIE FITZGERALD is enjoying a winter vacation in Florida.

COMM. DAN HARKINS writes from the U.S.S. Ticonderoga in the Mediterranean where he is on a training cruise. Expects to be with us on Alumni Day.

WILLIAM M. CASHIN was recently reappointed for a second year term as a trustee of the University of Massachusetts. He has retired as a Commander, USN.

Class of 1918

37 Contributing $1,130.00
M. Francis Nolan, Class Agent

Rev. Joseph H. Benard
Rev. J. Francis Brady
William J. Carey
William M. Cashin
Col. Warren J. Clear, U.S.A.
John P. Creed, M.D.
David F. Daler
John J. Danahy
James A. Donovan
Rev. Thomas F. Ferris
Charles S. FitzGerald
Joseph J. Forrester
Francis P. Frazier
Francis A. Gately
Clarence M. Greene
William J. Gross
Daniel J. Harkins
William F. Herlihy
Thomas S. Hurley
Rev. Otis F. Kelly
J. Paul Lynch
Daniel J. Murphy
J. Vincent Murray
M. Francis Nolan
Rt. Rev. Harry M. O'Connor
John M. O'Loughlin
Capt. Clarence H. Pike, U.S.N.
Thomas F. Pyne
Francis C. Ramisch
Thomas A. Reynolds
John J. Roman
James I. Rooney
John C. Sargent
Rev. Remi B. Schuver
Charles T. Sexton
Lewis G. Sullivan
William S. Walsh

'19 FRANCIS J. ROLAND
10 Homewood Road,
West Roxbury

The deep sympathy of every member of the class is extended to FATHER EDWARD T. DOUGLAS, S.J., at present teaching at Holy Cross, also to his two sisters, upon the recent death of their sister, Sister Marie Clotilde of the Sisters of Charity (of Halifax). She had been principal of one of the New York parochial schools for many years. Her saintly soul has gone to the Master for Whom she literally spent herself all the days of her life.

To BILL O'CONNOR also, and to the members of his family the deep sympathy of the class is extended upon the sudden death of his sister Mary, a registered nurse for many years in the service of the Boston Health Department. May she rest in peace!

Several of the class appeared on February 5th at the Clink Auditorium of St. Ignatius Church to greet Father Russell Sullivan, S.J., on temporary parole from Holy Cross, and Father Ray Sullivan, S.J., '18 to see the pictures of the Jamaica Missions and to hear Father Ray vividly describe the religious and social problems of these regions. Father Harold Sullivan, S.J. acted as greeter. Father Ray and his Jesuit confreres can use any odd change you may have available.

BASIL KELLEY continues to serve as manager of the Kimball House, North East Harbor, Maine. His gracious wife accompanies him each Summer to this renowned hotel and enjoys the cooling breezes of the Atlantic. The Kelleys will be glad to welcome members of the class as paying guests.

Class of 1919

36 Contributing $1.270.00
William E. O'Connor, Class Agent

Thomas H. Brosnahan
William B. Burke
Francis X. Curley
Edward J. Danehy
Richard J. Dee
James H. Deeley
Joseph A. Donahoe
Rev. Herbert K. A. Driscoll
Walter A. Falvey
Rev. Dennis J. Fitzpatrick
John J. Gardner
Christopher T. Garrahan
John W. Gorman
James L. Hanley
Rev. William H. Harrington
John A. Hickey
Rev. Michael J. Horrigan
John B. Kelley
William J. Kirby
Rev. John O. Lyons
Raymond J. McCarthy
Michael J. Maher
William F. Maloney
Henry W. Mueller
William E. O'Connor
Rev. Leo N. O'Day
Rev. John J. O'Leary
William A. Reardon
Francis X. Renehan
James H. Riley
Rt. Rev. Joseph A. Robinson
Francis J. Roland
Daniel J. Shea
Francis O. Shea
Frederick J. Shea
John M. Tobin

'20 J. ROBERT BRAWLEY
33 Pomfret Street,
West Roxbury

JOE JOYCE will be general chairman and toastmaster of the 40th reunion of the Class of 1916 of Boston Latin School on April 7.

JOSEPH C. (JOE) WHITE will be guest of honor at a testimonial banquet to be tendered him on April 10.

JOHN KERRIGAN is back teaching at Salem High School after a lengthy session with the medical profession.

Class of 1920

59 Contributing $1,702.35
J. Robert Brawley, Class Agent

Leo J. Aicardi
William J. Bond
Edward F. Boyce
J. Robert Brawley
John J. Brennan
Joseph P. Casey
John F. Clark
Gerard B. Cleary
Walter O. Collins
Rev. William J. Coneys
William C. Connolly
John J. Connors
Edwin L. Crowley
Joseph A. Curry
John P. Degnan
Rev. Joseph M. Degnan
Frederick L. Donaher
Francis P. Earls
Edward J. Finnegan
Rev. Daniel A. Flynn
Fred J. Gallagher
Thomas F. Gately
Francis P. Glavin
Kenneth W. Goepper
Rev. Russell T. Haley
Edmund A. Higgins

Albany Carpet Cleaning Co.
GRIMES & HANRIHAN INCORPORATED
Rugg Road, Allston, Mass.
"New England's Largest and Finest"
STadium 2-4200

JOHN J. HANRIHAN, '25

Augustine D. Horgan
John J. Joyce
John F. Kerrigan
Cdr. Walter L. Kiley, U.S.N.
Rev. John J. Lane
John C. Linehan
Daniel I. Lucey
Rev. Daniel A. McCabe
Eugene C. McCabe
Very Rev. Edward A. McDonough
Charles J. McGill
James J. McInerney
Alban B. McInnis
John J. McMorrow
Rt. Rev. Thomas F. McNamara
Rev. Richard S. McShane
Dr. Wilfred C. MacDonald
Joseph A. Moran
Dr. Frederick W. D'Brien
Robert G. D'Connell
Cornelius T. O'Connor, M.D.
William F. Pashby
Robert E. Pyne
Emmett J. Reardon
Rev. Charles E. Riley
Edward L. Roddan
Dr. Paul N. A. Rooney
Hon. Elias F. Shamon
Philip D. Shea
Paul E. Troy
John F. Welch
Joseph C. White
George E. Wilkie

'21 GORDON F. IRONS
9 Emmonsdale Road,
West Roxbury

Twenty-five members of the Class were present at a dinner, Monday, December 5 at Alumni Hall. Rev. John A. Tobin, S.J., was the guest of honor.

MONSIGNOR WALTER J. FURLONG was a recent celebrant of a televised Mass in the Granby Street Chapel. Monsignor Furlong also recently delivered an illustrated lecture in the Sacred Heart Auditorium in Newton Centre on "A Visit to Ireland."

JOE DOYLE, whose business affiliations have kept him in the Middle West most of the time since graduation, is now working in the Boston area.

BERNIE McGRATH'S son, Father Damien of the Sacred Hearts Order, is now stationed at Molokai, the leper colony.

JIM O'BRIEN, formerly of Waltham, is now located in East Orange, New Jersey. He sends his best regards and hopes to be present at the thirty-fifth anniversary of the Class next June.

JERRY MAHONEY is one of the collectors for the Shadowbrook Fund.

The Fall River "Herald News" recently devoted a long article of congratulation to LUKE URBAN, who has completed fifteen years of success as head coach of major sports at Durfee High School.

The sympathy of the Class is extended to REV. FRANCIS S. SARGEANT, S.J., whose sister Elizabeth died in January.

Class of 1921
62 Contributing $2,821.30
Robert E. Foy, Jr., Class Agent

Daniel H. Atwater
George W. Boner
Michael F. Brennan
Thomas J. Bunyon
John H. Burke, Jr.
Hon. John J. Burns
Leo J. Callanan
Linus M. Callen
George H. Cleary, M.D.
Francis A. Connors
Rt. Rev. Leroy V. Cooney
Rev. Andrew J. Corbett
Daniel J. Costello
Charles A. Coyle
Rev. William E. Culhane
William J. Cunningham
Joseph F. Cusick
Thomas P. Dee
Ignatius P. Donnelly
Arthur J. Donovan
Rev. James P. Donovan
Joseph J. Doyle
Herbert Fallon
Michael T. Fitzpatrick
John A. Flynn
Joseph P. Flynn
Henry L. Ford
John J. Foster
Robert E. Foy, Jr.
Thomas N. Foynes
Rt. Rev. Walter J. Furlong
John B. Gegan
Francis A. Gilbert
James A. Gookin, Jr.
Stephen J. Griffin
Frank J. Hannon
Gordon F. Irons
Theobald M. Kelley
Arthur F. McCarthy
Leo J. McCarthy
Raymond A. McCarty, M.D.
John J. McGrath
M. Henry McInerney
Rev. John D. MacEachern
Jeremiah W. Mahoney
John A. Mahony
Ralph S. Monks
Frank J. Morrissey
Rev. John E. Mullarkey
Thomas C. Murray
James F. O'Brien
James E. O'Dowd
Hugh H. O'Regan
Rev. John T. Powers
Rev. Edmund J. Ronan
Mark F. Russo
John T. Ryder
Edward L. Smith
Rev. James E. Sullivan
Hon. John J. Sullivan
J. Joseoh Sullivan
Rev. John A. York

'22 NATHANIEL J. HASENFUS
15 Kirk Street,
West Roxbury

The Class of 1922 laments the passing of two of its most beloved members, GERARD DEELEY and FRANK FLYNN, both of whom died within a month of each other. Gerry, a teacher at Dorchester High for thirty years and hockey coach for seventeen, was a native of Beverly, where he resided until his death. He is survived by a wife and four children. Frank, master of the Dudley School, has been in the Boston School System since graduation from the Heights except for a return to the Army during World War II. R.I.P.

Again on a sad note, the class extends sympathy to WILL CANTY and to TIMOTHY COLLINS on the death of their wives, and to FRANK TURNBULL, whose brother Joseph, B. C. '24 passed away in late February.

I met two of our pastor friends during the last few weeks, REV. LEO FLYNN at Norfolk and REV. WILLIAM CONLEY at St. Philips. Both send greetings to classmates.

TOM MAHAN, after 30 years in the Boston Schools, has retired from his duties at Boston Latin School and has joined the faculty of Newman Prep where he is Director of Guidance and Public Relations, a position for which he is admirably fitted. Good Luck, Tom.

After 20 years in government service, CHESTER PRIOR has come back home to Newton and has once more returned to his private law practice. In the Capitol city, Chester was a legal aide to Atty. General Homer Cummings and all succeeding attorneys-general, including the present head, Herbert Brownell, Jr.

Class of 1922
69 Contributing $1,997.50
Charles F. Collins, Class Agent

John J. Barry
Joseph E. Beaver
Edward F. Bell
Rev. Joseph F. Bracken
Francis C. Buckley, M.D.
James E. Callahan
William P. Canty
Charles F. Collins
James J. Collins
Rev. William P. Conley
Rev. John F. Connors
Charles F. Daley
Francis X. Daly
Rt. Rev. Carroll F. Deady
Rt. Rev. James H. Doyle
William R. Drugan
Paul R. Duffly
William P. Elbery
Eugene J. Fanning
Francis J. Flynn
Rev Leo B. Flynn
Paul R. Foisy
Henry E. Foley
Arthur J. Frawley
Walter R. Graham
Nathaniel J. Hasenfus
Daniel J. Hayes
John F. Hayes
Bernard F. Healy
Leonard G. Healy
Arthur T. Joyce
George H. Keefe
Rev. Garrett F. Keegan, D.D.
Rt. Rev. John W. Kerrigan
Joseph W. Linehan
Rev. William A. Long
Charles A. McCarthy
Francis V. McCorry
George L. McKim
Rev. Leonard A. McMahon
Charles A. McMorrow
Charles R. McNamee, Assoc.
Daniel J. McSweeney, M.D.
Walter L. McSwiney
Thomas F. Mahan
Rev. Cornelius P. Mason
Dr. James J.Meehan
Rev. Joseph D. Meredith
Paul Mich
Rev. Jeremiah F. Moriarty
Arthur L. Morrissey
Rev. Frank E. Morrissey
John F. Norton
John J. Nyhan
Flerence M. D'Connell
Rev. Cornelius F. O'Leary
Rt. Rev. Thomas J. Riley
Rev. Daniel J. Scully
William J. Sheehan
Rt. Rev. Cornelius T. H. Sherlock
Dr. Walter E. Skwarlo
Henry J. Smith
Rev. Thomas E. Sweeney
Arthur E. Tierney
Hon. William A. Torphy
Francis J. Turnbull
Robert P. Walsh
Francis P. White
George D. Yantis

'23 FRANCIS L. FORD
9 McKone Street
Dorchester

Let's get the good things in first, and the foremost one is that our class contributed more money per person than had been the story in previous years — due in the main to our president, WALTER MAYO, who diligently served our Alumni to achieve its great goal of last year.

ALFRED J. BEDARD, Esq., was the principal speaker at the banquet commemorating the 50th anniversary of St. Anne's Church, Lawrence, in early January. Al, in his time, has been twice decorated by the Danish government for his contribution to Denmark's cause during the years of the Nazi occupation. He is a past president of the Boston College Club of New York, member of the American Bar Association, International

Law, Consular Law Society, and the French Institute of New York.

REV. EDMUND G. BARRY is now chaplain of the Veterans' Hospital in West Roxbury.

MATT BUTLER, head of the English Department at the Roxbury Memorial High School for Girls, tells us that his twin sons, Robert and Richard are in their second year at the Cardinal O'Connell Seminary.

MYLES McSWEENEY has recently been appointed to the Everett School System. After his retirement from the Boston Daily American and Record, he served the government in a publicity capacity at the Watertown Arsenal. Myles is returning to the teaching profession for which he is so well trained, having taught at B. C. High School and for the Revere School System directly after his graduation from Boston College.

Comes a sad note in the task of reporting the passing of classmate EDWARD F. MULLIGAN. Ed died in Washington where he had been in the newspaper business for several years. Requiescat in Pace.

The deep condolence of the class is offered to T. EDMUND GARRITY on the death of his mother in late February. May she rest in eternal peace.

Met about Town — MR. AND MRS. BEN DALY at the Cathedral of the Holy Cross on New Year's Day — MR. AND MRS. GEORGE OLESEN at the Shubert Theatre.

Class of 1923

42 Contributing $2,575.00
Walter L. Mayo, Class Agent

Robert J. Allen
Alfred J. Bedard
Edward J. Burke, D.M.D.
Rev. William J. Callahan
Rev. William J. Carty
Joseph A. Comber
Everett J. Conway
Joseph G. Crane
Rev. Edmund W. Croke
John J. Curtin
Leo R. Desmond, M.D.
Walter G. Dimmock
Richard J. Donovan, M.D.
Francis L. Ford
Joseph O. Galvin
T. Edmund Garrity
George F. Gormley
Francis J. Hickey
Arthur W. Kane
Rev. Thomas M. Lane
Joseph M. Lee
Patrick H. Lyons
Rev. Leo M. McCabe
Rev. Harold F. McDermott
Beaven J. McGady
Philip P. McGovern, M.D.
Rev. Norbert H. McInnis
Anthony R. Mauro
Walter L. Mayo
Peter J. Monahan
Leonard G. Morrissey, D.M.O.
Frederick A. Oberhauser
Jeremiah F. O'Brien
Cornelius J. O'Connell
Francis E. Reynolds
Albert F. Ripley
Arthur T. Ronan, M.D.
Henry L. Supple
Thomas J. Swan
Joseph L. Sweeney
Nicholas J. Tangney
Louis M. Tracy

'24 ANTHONY E. LeBLANC
45 Maynard Street,
Arlington

The medical men of the Class are in the "spotlight" for this issue of the NEWS: CHRIS DUNCAN was elected president of the Boston Obstetrical Society and WALTER J. E. CARROLL appointed attending surgeon at the Mass. Eye and Ear.

ED BERGER of the New England Tel. & Tel. has two sons attending St. John's Prep. at Danvers.

The ranks of the clergy have been depleted by two since the last issue of the NEWS, REV. THOMAS R. JONES and REV. ED McKENNA. R.I.P.

Your correspondent must publicly acknowledge and thank HON. ARTHUR SULLIVAN and FRANK KILCOYNE for their timely and helpful notes regarding class events. Wish we had more like them.

The members of the class connected with the Life Insurance business have had their troubles too. JOHN MONAHAN has been put "on disability" by the Metropolitan Life Ins. Co., and your correspondent has been retired from active service by the New York Life, but fortunately the latter has been able to become connected with the Massachusetts Insurance Dept.

The sincere sympathy of the class is extended to the wife and family of JOE TURNBULL whose death occurred late last month. R.I.P.

Class of 1924

72 Contributing $3,451.50
James A. Kellaher, Class Agent

Peter A. Alemi
Edmund H. Barry
Thomas P. Berkeley
Rev. Francis X. Bransfield
James T. Brosnan, M.D.
John C. Burchill
Arthur V. Burns, M.D.
Francis J. Campbell
Walter J. E. Carroll, M.D.
Joseph J. Casey
Philip C. Cleary
Thomas M. Connelly, D.M.D.
Sylvester J. Connolly
Walter A. Conway
Rev. George W. Corcoran
Rev. Louis I. Cunney
Rev. Charles A. Dee
Thomas A. Deely
Dr. Peter A. Dempsey
Carl A. DeSimone, M.D.
James P. Doherty
George W. Douglass
Rt. Rev. George M. Dowd
Christopher J. Duncan, M.O.
John T. L. Fee
Rev. Anthony J. Flaherty
Rev. William J. Gorman
James F. Grady
Rev. John J. Hart
George E. Hughes
Rev. Charles H. Hyland
James A. Kellaher
Edward P. Kelleher
Thomas L. Kelleher
William J. Kelleher
Emmett J. Kelly
Joseph L. Kennedy, M.D.
Francis P. Kilcoyne
Very Rev. William R. Killion
Anthony E. LeBlanc
Rev. Earl T. Lyons
John T. McCarthy
Thomas S. McIntyre
Rev. James T. McKeon
Rev. Francis A. McLaughlin
Joseph D. Machado
Leslie I. Madden
Graham C. Magee
John F. Monahan
Edmond J. Murphy
John J. Murphy, M.D.
Martin A. Murray
Rev. Felix E. Narbut
John Pyne
Francis T. Reardon
Rev. Daniel F. Riordan
Joseph P. Rooney
Roger L. Saldarini
Alfred E. Shea
Charles W. Sheehan
Hon. Arthur J. Sullivan
Rev. Edward J. Sullivan
Rev. George F. Sullivan
J. Burke Sullivan
John P. Sullivan
Frederick A. Tobin
Joseph L. Tribble
Joseph A. Turnbull
James F. Walsh
Rev. Thomas F. P. Walsh
William E. Walsh
James M. Ward, M.D.

'25 EDWARD J. O'LEARY
22 Bailey Road, Arlington

ANTHONY JULIAN, our esteemed U. S. Attorney, was one of the distinguished speakers at the Lynn Bar Association's annual winter dinner at the Hawthorn Restaurant on December 15.

FRANK FLANAGAN, gifted concert violinist and a leading exponent of the fine music of Fritz Kreisler, who sponsored his debut at New York's Town Hall ten years ago, was the main attraction at a concert given in St. Ann's Auditorium, Somerville on January 11. Since his debut Frank has given concerts throughout the United States, has had his own radio program, "The Quiet Hour", over a New York Station, has played several engagements with the CBS Symphony Orchestra, has appeared on Ed Sullivan's "Toast of the Town" and the Scheaffer Show, and in a musical-dramatic role on a "Studio One" production.

* * *

The RT. REV. MSGR. RILEY was the principal speaker at a huge dinner recently held in New Haven honoring the retirement of one of the city's notable citizens. Press notices were highly complimentary to Father Pat as Supreme Historian of the Knights of Columbus and listed his many literary contributions such as "Catholicism in New England to 1788", "Catholic Seminary Library Problems", "Anti Semitism in 1500", "Catholicism and the New England Mind", "History of St. John's Seminary, Brighton, Mass." as well as numerous articles on religious and education subjects.

DR. JIM CONWAY'S daughter Ellen is now a Marist Novice having joined this religious order last July. The Class is happy for the Conways and wish the young lady happiness and success in her holy vocation. Incidentally, Jim's son Dick is a freshman in the liberal arts course at the Heights.

BIG 10 CLASSES

In Per Cent of Givers

Class	Agent	Number in Class	P. C. Giving
'11	William D. Murphy	25	80.0%
'14	John S. Keohane	28	75.0%
'17	John J. Doyle	66	68.2%
'07	———	3	66.7%
'46	Leo F. Roche	26	65.4%
'13	Raymond F. Henderson	30	63.3%
'15	John A. Lohive	49	61.2%
'09	———	17	58.8%
'20	J. Robert Brawley	103	57.3%
'16	Arthur R. Falvey, D.M.D.	61	55.7%

Class of 1930—25th Anniversary—
not included in competition

JOHN S. KEOHANE
Class Agent, 1914
Finished 2nd in
percentage of givers

JOHN J. DOYLE
Class Agent, 1917
Finished 3rd in
percentage of givers

LEO F. ROCHE
Class Agent, 1946
Finished 5th in
percentage of givers

RAYMOND F. HENDERSON
Class Agent, 1913
Finished 6th in
percentage of givers

J. ROBERT BRAWLEY
Class Agent, 1920
Finished 9th in
percentage of givers

ARTHUR R. FALVEY, D.M.D.
Class Agent, 1916
Finished 10th in
percentage of givers

BOSTON COLLEGE
CHESTNUT HILL 67, MASSACHUSETTS

Office of the President

Dear Alumnus:

It is again my pleasant duty to express to you the sincere thanks of your Alma Mater for the support of your generous contributions during the past year. Your response to our request for assistance in the construction of the dormitory building was most heartening.

The progress that has been made in the Alumni Fund during the past five years is proof of the concern and interest of all in the ever increasing demands that are made upon us. And proof too, if one were needed, of your complete dedication to the ideals of the education which vitalizes your lives and activities today.

May God continue to bless you and yours in your every endeavor, and may the generous measure of your filial devotion continue to be the mark of the sons of Boston College.

Very sincerely yours,

Joseph R. N. Maxwell, S.J.

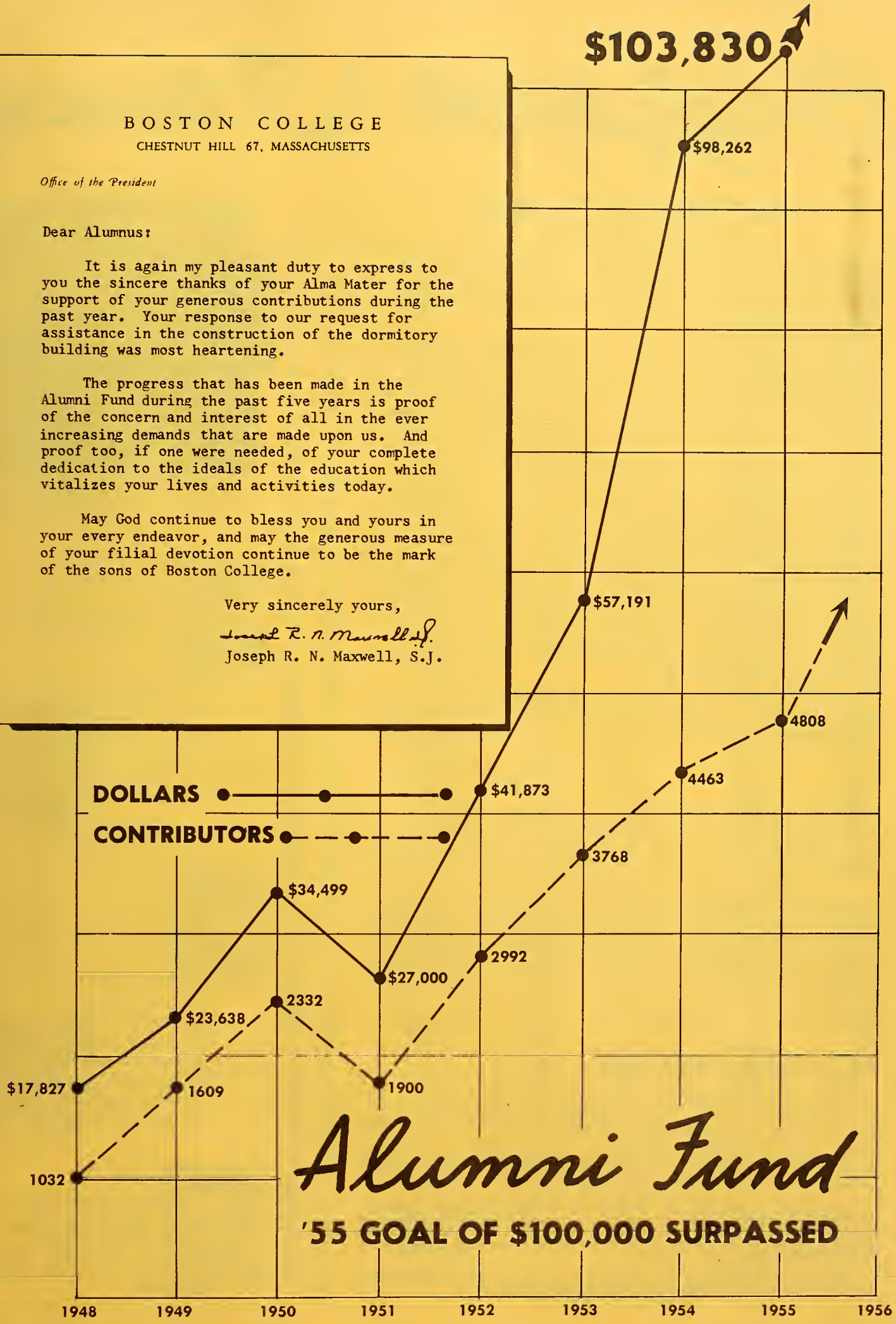

Alumni Fund

'55 GOAL OF $100,000 SURPASSED

Biggest Fund

THE CHAIRMAN'S REPORT

For the first time in its brief history the Alumni Fund has passed the magic mark of $100,000. 1955 total: $103,830.19. It is a concrete tribute to the leadership of the vice-chairmen, to the drive of the executive committee and the class agents, and to the louder-than-words loyalty of the 4808 contributors.

The increase in the total amount contributed this year over 1954 was $5,000. The number of contributors mounted from 4463 to 4808. There were 36 classes with contributions of more than $1,000 as against 34 such classes last year with an unbroken phalanx from 1914 to 1943 inclusive. Of this group 17 classes gave more than $2,000 as compared with seven such classes last year; three classes achieved a total of more than $3,000, and one class ('35) skyrocketed to a stunning $4,962.75. The percentage of contributors went up from 35.7% to 36.7%.

Several conclusions seem inescapable. The sure, steady growth of the Alumni Fund goes on. New contributors are being added in ever increasing numbers. More and more Alumni are acquiring the habit of giving annually and automatically. Stimulated undoubtedly by the tangible and dramatic motivation of the new dormitories adorning the campus, individual contributions of substantial amounts have grown in number with extraordinary rapidity. A year ago we said if those substantial contributors "would give to the full extent of their ability to give, at an early stage of the campaign, they would set the tone of the campaign and insure the attainment of the goal, however great." The 1955 Fund record demonstrates unmistakably the practical truth of that distinctly unoriginal statement.

May this year's surmounting of the six figure "hump" provide the needed stimulus to a general movement to clamber aboard the bandwagon in this concrete Alumni contribution to the building of a greater Boston College.

CHARLES W. O'BRIEN, '33
Chairman

GE and Ford: Two Corporate Gift Plans

The GE Educational Fund was the first to offer an alumnus gift-matching plan to colleges throughout the country. What it has meant is spelled out in this paragraph from GE's letter to Father Rector this year, covering their B. C. matching gift:

"Final (1955) figures indicate that General Electric employees have made 5,234 gifts under the Corporate Alumnus Program and that these gifts to 359 colleges and universities have qualified for matching payments totaling $199,999.82. The average gift of $38, a little more than double the average gift established by a pre-program survey, demonstrates a gratifying response to this unique form of corporate giving."

47 B. C. Alumni, GE employees contributed $908 in 1955, which was matched by the company. Provocative statistic: about the same number last year contributed 1/3 as much to the Fund.

Lehigh Cement Co. and Young & Rubicam, Inc. have also matched gifts by B. C. Alumni.

Ford Grants—$857,500

Boston College will receive grants totalling approximately $857,500 under the Ford Foundation program for improving faculty salaries of private colleges and universities.

Two types of grant, an Endowment Grant and an Accomplishment Grant, will be made by the Ford Foundation to B. C.

The Endowment Grant, made to 615 colleges, will approximate the 1954-55 payroll for the lay faculty in the College of Arts and Sciences. This grant must be invested by the colleges for ten years with the income applied to incrase faculty salaries.

The Accomplishment Grant is an additional special gift made to Boston College and 126 liberal arts colleges "who have led the way in their regions in improving the status and compensation of faculties." The principal or income of the Accomplishment Grant, which will approximate one-half of the Arts and Sciences faculty payroll, "may be devoted to other pressing academic needs."

The Ford Foundation hopes that other sources such as the Alumni will contribute enough to bring faculty remuneration to a high professional level.

President Ed Gallagher, '32 congratulates '55 Fund chairman Charlie O'Brien, '33 on a job well done.

ALUMNI FUND COUNCIL, 1955 OFFICERS

Chairman
Charles W. O'Brien, '33

Vice-Chairmen
Charles P. Driscoll, '28
John J. Griffin, '35
John J. Mahoney, '29

Executive Secretary
William J. Flynn, '39

Faculty Advisor
Rev. Francis V. Sullivan, S.J., '21

EXECUTIVE COMMITTEE

Richard J. Condon, '28
Francis J. Dever, '42
Eugene F. Donaldson, '35
Charles S. FitzGerald, '18
Daniel I. Cronin, '34
Jeremiah W. Mahoney, '21
Stephen H. Mahoney, '12
Leo E. Wesner, '51

OTHER MEMBERS

Class agents and regional agents are listed with their classes and with their areas respectively.

yet — $103,830

GROUP LEADERS

JOHN S. KEOHANE
Agent for Class of 1914
Leader in Group II

EUGENE H. GIROUX
Agent for Class of 1925
Leader in Group III

JOHN W. DACEY
Agent for Class of 1934
Leader in Group IV

JAMES F. STANTON
Agent for Class of 1942 *A&S*
Leader in Group V

THOMAS F. McDONALD
Agent for Class of 1942 *CBA*
Leader in Group V

WALTER F. BANKOWSKI
Class Agent for 1955 *A&S*
Leader in Group VI

DAVID M. ROWLEY
Class Agent for 1955 *CBA*
Leader in Group VI

CLASS ACHIEVEMENTS '55 PERCENTAGEWISE

Class	Class Members	Number of Contributors	Amount Contributed	Percentage of Contributors
OLD GUARD	56	19	$ 917.00	33.9%
GROUP I				
†1911	25	20	485.00	80.0%
1907	3	2	35.00	66.7
*†1913	30	19	945.00	63.3
*†1909	17	10	442.00	58.8
*†1905	9	5	365.00	55.6
†1912	18	10	970.00	55.6
1908	11	6	216.00	54.5
*†1910	13	7	420.00	53.8
*†1906	7	3	1,100.00	42.9
	133	82	$ 4,978.00	61.6%
GROUP II				
†1914	28	21	$ 3,505.00	75.0%
1917	66	45	2,953.75	68.2
*†1915	49	30	1,950.00	61.2
†1920	103	59	1,702.35	57.3
†1916	61	34	1,750.00	55.7
*†1922	125	69	1,997.50	55.2
†1918	73	37	1,130.00	50.6
*†1921	123	62	2,821.30	50.4
†1919	73	36	1,270.00	49.3
	701	393	$19,079.90	56.1%
GROUP III				
*†1925	167	86	$ 2,752.00	51.5%
1931	237	115	1,340.00	48.5
*†1924	152	72	3,451.50	47.4
*†1928	213	89	2,346.00	41.8
†1932	241	94	1,968.50	39.0
†1923	108	42	2,575.00	38.9
*†1927	198	76	1,323.00	38.4
1929	174	62	1,539.00	35.6
†1926	193	66	2,994.98	34.2
	1683	702	$20,289.98	41.7%
GROUP IV				
1934	275	125	$ 2,494.00	45.5%
*†1939	314	137	2,610.00	43.6
†1933	251	99	2,553.00	39.4
*†1936	252	96	1,878.00	38.1
*†1940	317	119	3,548.50	37.5
*†1937	271	99	1,707.00	36.5
*†1938	282	99	2,136.00	35.1
*†1935	289	101	4,962.75	34.9
†1941	233	81	1,664.00	34.8
	2484	956	$23,553.25	38.5%
*†1946	26	17	$ 191.00	65.4%
GROUP V				
*†1942	299	121	$ 2,136.00	40.5%
*†1943	304	112	1,599.00	36.8
1944	246	89	987.01	36.2
*†1950	1266	400	2,653.19	31.6
*†1948	275	76	656.00	27.6
†1945	316	87	1,032.50	27.5
*†1949	562	154	1,387.50	27.4
†1947	196	48	522.00	24.5
	3464	1087	$10,973.20	31.4%
GROUP VI				
1955	492	169	$ 579.50	34.3%
*†1951	1244	417	2,749.00	33.5
*†1954	620	198	781.00	31.9
†1952	842	262	1,564.11	31.1
†1953	725	218	1,053.00	30.1
	3923	1264	$ 6,726.61	32.2%
25th ANNIVERSARY GIFT				
1930	227	140	$11,820.00	61.7%
Total for undergraduate schools	12,697	4660	$98,528.94	36.7%
INTOWN SCHOOL		33	$ 351.00	
GRADUATE SCHOOL		28	362.00	
LAW SCHOOL		65	580.25	Did not attend Boston College undergraduate schools
HONORARY		15	3,835.00	
ASSOCIATES		2	60.00	
MISCELLANEOUS		5	113.00	
TOTALS		4808	$103,830.19	

*—Class had more members contribute than in 1954
†—Class contributed more money than in 1954

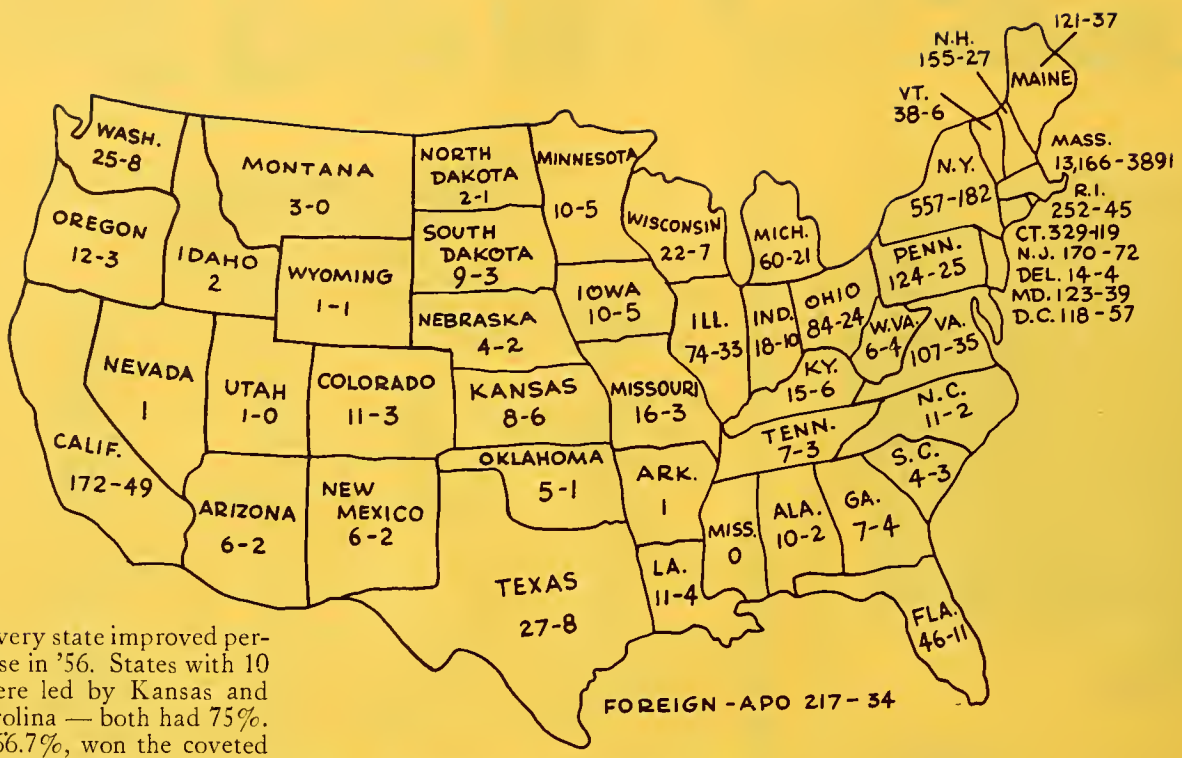

Most every state improved percentagewise in '56. States with 10 or less were led by Kansas and South Carolina — both had 75%. Indiana, 66.7%, won the coveted award for states with 11 to 25 members, Illinois led the parade of states from 26 to 100 members with 44.6%, Washington, D. C., 48.3%, followed closely by New Jersey with 48.2% was on top for states with over 100 members.

GEOGRAPHICALLY

Where the $103,830 came from

CLASSWISE

Classes showed marked increase $ wise in '56. From 1914 to 1943 inclusive every class contributed over $1,000. Some 36 out of 50 classes gave over $1,000 — 18 gave over $2,000, and 4 went over $3,000. It was certainly an across the board victory for $103,830.

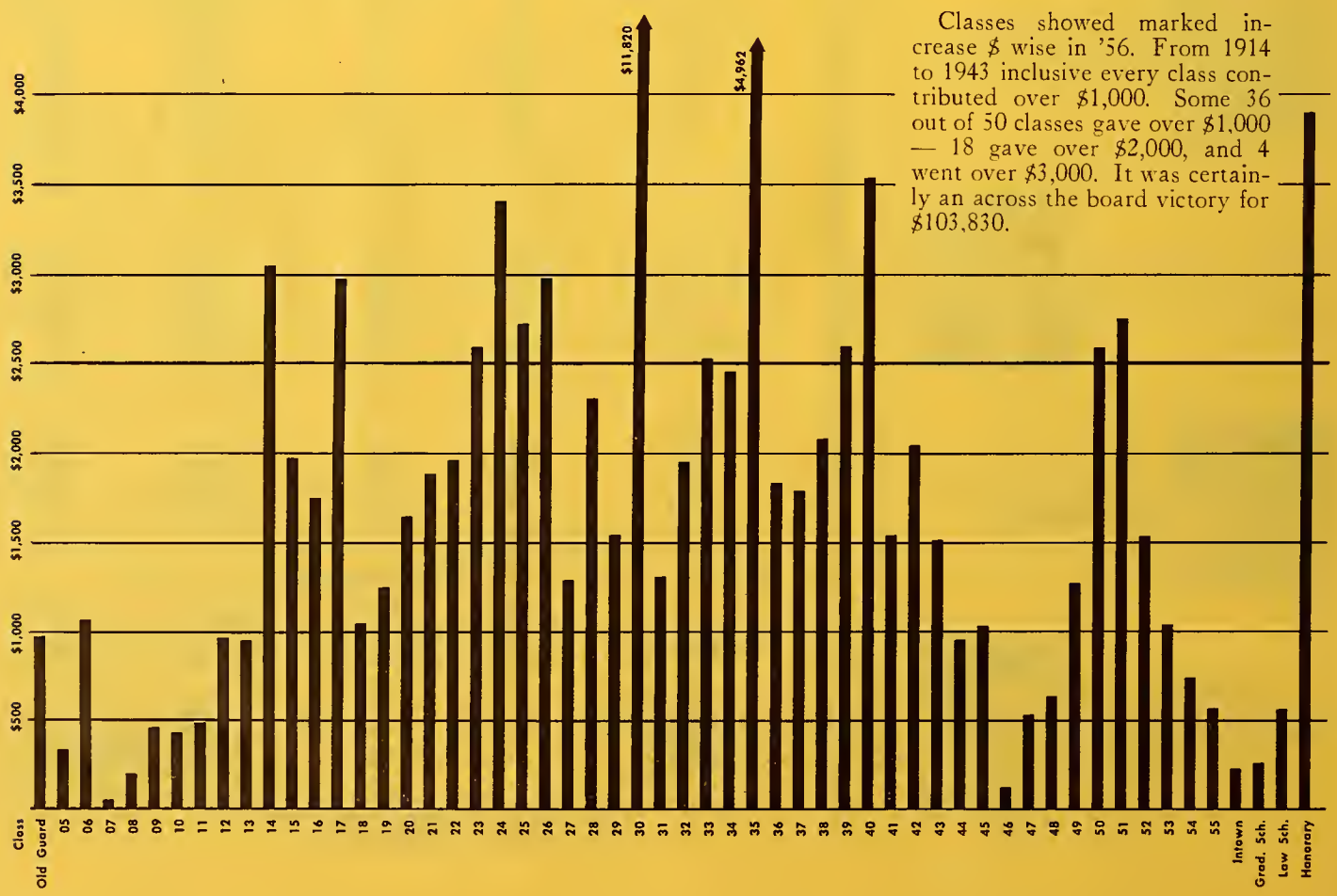

BIG 10 CLASSES

In Dollars Given

Class	Agent	Donors	Amount
'35	R. C. Maloney, D.D.S.	101	$4,962.75
'40	William F. Joy	119	3,548.50
'14	John S. Keohane	21	3,505.00
'24	James A. Kellaher	72	3,451.50
'26	John E. Dorsey	66	2,994.98
'17	John J. Doyle	45	2,953.75
'21	Robert E. Foy, Jr.	62	2,821.30
'25	Eugene H. Giroux	86	2,752.00
'51	L. P. McDonald, A&S	417	2,749.00
	Joseph D. Goode, CBA		
'50	John R. Logan, A&S	400	2,653.19
	John E. Gallagher, CBA		

Class of 1930—25th Anniversary—not included in competition.

R. C. MALONEY, D.D.S.
Class Agent, 1935
Finished 1st in dollars given

WILLIAM F. JOY
Class Agent, 1940
Finished 2nd in dollars given

JOHN S. KEOHANE
Class Agent, 1914
Finished 3rd in dollars given

JAMES A. KELLAHER
Class Agent, 1924
Finished 4th in dollars given

JOHN J. DOYLE
Class Agent, 1917
Finished 6th in dollars given

ROBERT E. FOY, JR.
Class Agent, 1921
Finished 7th in dollars given

EUGENE H. GIROUX
Class Agent, 1925
Finished 8th in dollars given

LLOYD P. McDONALD
Class Agent, 1951 A&S
Finished 9th in dollars given

JOSEPH D. GOODE
Class Agent, 1951 CBA
Finished 9th in dollars given

JOHN R. LOGAN
Class Agent, 1950 A&S
Finished 10th in dollars given

JOHN E. GALLAGHER
Class Agent, 1950 CBA
Finished 10th in dollars given

JOHN P. BROSNAN has been promoted by the Southern New England Tel. Co. to the position of sales instructor in the company's New Haven commercial department. John's home is in Noroton, Conn.

Class of 1925

86 Contributing $2,752.00
Eugene H. Giroux, Class Agent

James M. Ahearn
Joseph A. Beattie
Joseph E. Bond
Edward F. Brickley
James F. Bride
John P. Brosnan
Rev. John J. Brown
Rev. Joseph P. Burke, J.C.D.
Lester E. Callahan
Philip J. Callan
John W. Cass, M.D.
J. Elmer Chisholm
Arthur W. Clancy, M.D.
Rev. John D. Clark
Rev. William E. Collins
Dr. James F. Conway
John E. Corcoran
Frederick A. Davis
Rev. Daniel C. DeCourcey
Rev. Edward W. Desmond
Edwin T. Donovan
Dr. George F. Donovan
In memory of William J. Doyle
Frank G. Elbery
James T. Flaherty
Stephen J. Fleming, Jr.
James H. Foley
Harold A. Fultz
Rt. Rev. Ralph J. Gallagher
Michael E. Giobbe, M.D.
Eugene H. Giroux
William H. Glavin
Charles W. Gleason
John J. Good
Ralph C. Good
Eugene F. Gorman, M.D.
Rev. Richard J. Hawko
Gerald E. Hayes
Rev. Joseph W. Healy
Francis P. Hennessey
James F. P. Hourihan
Rev. Timothy M. Howard
Rev. Raymond L. Hyder
Albert L. Hyland
Anthony Julian
Rev. John J. Keahane
Sterling J. Kincaid
Maxmillian J. Kowalski
Joseph A. Kozlowsky
Leo J. Lane
Cornelius F. Linnehan
John J. Logan
Daniel A. Lynch
Daniel J. Lynch
Rev. Ernest R. MacDonald
Frederick J. Mahony
Fred A. Meagher
Louis G. Moisan
Philip E. Mullane, M.D.
James C. Murphy
John A. Murphy
William E. O'Brien
Cornelius A. O'Keefe
John A. O'Keefe
Edward J. O Leary
Edward J. O'Neil, Jr.
Rev. Bernard J. O'Rourke
Rev. John L. Parsons
John S. Patten
Arthur L. Quinn
Thomas E. Rafferty
William Arthur Reilly
Very Rev. Arthur J. Riley
Raymond E. Ryan
Stanley J. Sepka
Charles M. Shea, M.D.
Rev. Joseph P. Shea
Thomas J. Silvia
George P. Smith
Leo J. Sullivan
John E. Tierney
James E. Tobin
William G. Tobin
George A. Verde
William F. Walsh
Albert A. Ward
Louis R. Welch

'26 WILLIAM J. CUNNINGHAM
40 Tennyson St., West Roxbury

Sixty-three of the Bald Eagles of 1926 partook of DR. BOB O'DOHERTY'S hospitality at his home, to set off our celebration of the Thirtieth Anniversary, on March 8th. Then we managed to get to Alumni Hall for a fine dinner afterwards. Honorary classmate Fr. Martin Harney, S.J. spoke for the college authorities—told us that he was now the oldest Jesuit in point of continuous service at Alma Mater—said that the University now numbers over 9100 students, with about 1600 girls attending—JOHNNY DOOLEY had young John, a sophomore, to help him with a group photograph, copies of which he will mail out to each of the men present—a fine souvenir of a fine evening. Would be nice if we could get John to arrange some family photos, at our homes, on this, our thirtieth. PRESIDENT GORMAN made plans for later in the year—the boys want a family Communion Breakfast, and Art has generously offered his beautiful summer home for this year's annual outing. We'll get the details to you as soon as possible.

TOM BARRY was there, prepared to listen or not, depending on the conversation—the old volume control handy at all times — HEN BARRY and hanker FRANK CARROLL came up from New York via the Carroll Cadillac — BILL CONSIDINE trained up from New Jersey—FR. JOHN QUINLAN, the mayor of Plum Island, Newburyport, graced our table—others of the clergy present in numbers — doctors ditto—DOC. EDDIE FLYNN has been elected to the American Society for Surgery of the Hand—maybe he's the president—think I fouled that one.

Chairman of the dinner, BOB DALEY, did a good job on all the arrangements and was his usual sparkling self at the post-prandial orations—or so I heard someone say. We enjoyed it, really, and wish I had space to mention all who were there. Met Bob, with ART GORMAN and TOM CODY and his wife at the third Harvard hockey game. Young Bob Daley has been a regular on the frosh team, and a good one. Incidentally, Capt. Carroll of the varsity is Frank's nephew; only the previous weekend, Frank had gone up to New Haven to see young Eddie play for the first time.

CHARLIE SCHROEDER, TOM CAVANAUGH and I attended an Alumni meeting, in preparation for both the joint Laetare Breakfast and Alumni Day, on the Monday following the dinner. We represented you. So—that's our meager report—we'll be writing to you as soon as we have definite dates and other information on our planned celebrations.

The sympathy of the class is extended to the family of RICKARD DONOVON who died recently.

Class of 1926

66 Contributing $2,994.98
John E. Dorsey, Class Agent

Edward F. Barnes
Louis E. Baron, M.D.
Henry F. Barry
Joseph H. Beecher
Bernard J. Braudis
Rev. Joseph T. Brennan
Theodore E. Brown, M.D.
Frank J. Carney
Howell C. Carr
Francis V. Casey
J. Hart Clinton
Thomas F. Coady, Jr.
Thomas J. Coakley
William J. Cunningham, Jr.
Robert N. Daley
Edward J. Digby
John S. Dooley, Jr.
John E. Dorsey
Anthony A. Driscoll
Rev. Daniel F. Dunn
Albert C. Fallon, D.M.D.
J. Edward Flynn, M.D.
James W. Gagan
Thomas V. Geagan
Rev. John M. Gibbons
Arthur J. Gorman, M.D.
Francis B. Greelish
Albert J. Healey
Joseph E. Hughes
Rev. Robert H. Hurley
Arthur R. Johnson
Albert J. Keenan
Thomas G. Kelliher
Rev. Joseph W. Kenney
Lawrence P. Killilea
Rev. James F. Lally
Albert J. Leonard
Paul L. Lewis
William J. Lyons
Timothy F. McCarthy
Rev. Walter B. T. McCracken
Edward P. McDevitt
John F. McMahon
Charles E. Monahan
Leo E. Monahan
Walter R. Morris
Edward O. Mullowney
John J. O'Brien
Robert J. O'Doherty, M.D.
James H. O'Donnell
Leo E. O'Hearn
Rev. Jeremiah L. O'Neill
Harry J. O'Sullivan
Anthony J. Perry
Rev. John H. Quinlan
J. Murray Regan
Francis X. Rooney
Charles E. Schroeder
Rev. James C. Shaughnessey
J. Robert Shaughnessey, M.D.
Rt. Rev. Matthew P. Stapleton, D.D.
Rev. John T. Sullivan
Rev. Joseph F. Sullivan
Patrick J. Sullivan
Leon M. Vincent

'27 JOHN J. BUCKLEY
20 Dell Avenue,
Hyde Park

We ask your prayers for the soul of our departed classmate, THOMAS "RED" O'BRIEN, a teacher at Medford High School, who died Jan. 27, 1956.

Present at our last reunion Dec. 28 were FRANK SULLIVAN, STEVE BRIDEY, DR. JOHN CARROLL, DR. TIM LYONS, MSGR. WALTER LEACH, FR. JOE McCALL, FR. JOE LYONS, JACK DEMPSEY, HENRY FARLEY, TOM GALLAGHER, TOM GOOD, JOE HOPKINSON, TOM KEEFE, BILL MARNELL, JAY COLE, VIN O'CONNELL, FLAVEL RAY, MARTY TIERNEY, JOHN TOOMEY, HOWARD BUCKLEY, FRED HARKINS, TOM O'KEEFFE, JOE INGOLDSBY, JACK CRONIN and DR. JOHN CICCHETTI.

JACK CRONIN, as youthful as in his All America football days, gave an impressive talk of his work with youth in his position as Director of Recreation for the City of Providence.

DR. JOHN CICCHETTI, recently renamed by Governor Herter as Medical Examiner for the Milford District, reeled off a philosophical talk on his work and experience as a practising physician.

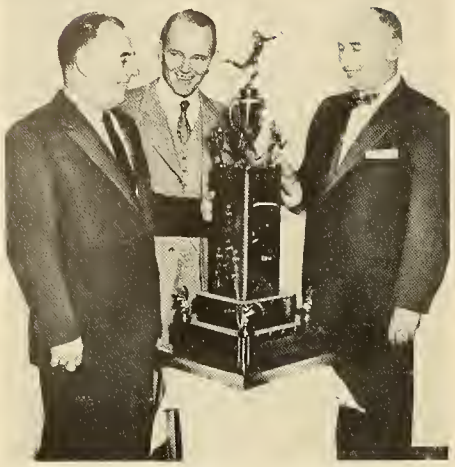

Howard J. Buckley, '27, center, Francis X. Sullivan, '27, right, and Clarence (Ding) Dussault shown with the trophy presented by the Class of '27 in memory of James W. (Jake) Driscoll, '22, to the winning two-mile relay team at the K. of C. meet held in January.

Seen at the recent K. of C. Track and Field Games were HOWIE BUCKLEY, LUKE McCLOSKEY, JOE INGOLDSBY, DR. TIM LYONS, JIM WALSH and JACK BUCKLEY. The boys cheered as Brother Luke presented the Class of 1927 Trophy to the Pittsburgh two mile relay team for its record breaking effort. This trophy was donated by the Class in memory of the late Jake Driscoll, B. C. track immortal. Also at this meet, JUDGE BILL "HAWKEYE" OHRENBERGER was pretty good in some of his calls.

VIN O'CONNELL and WALTER WALDRON, we are happy to say, are back in circulation after a period of convalescence.

JOE McKENNEY represented Boston at the last Physical Education Convention held in Los Angeles. His talk in February to the Most Precious Blood Parish Holy Name Society made ye olde scribe proud to call him classmate.

Last fall Governor Herter appointed our THOMAS P. GALLAGHER of Lynn to a four year term on the New England Interstate Water Pollution Control Commission. Commissioner Gallagher is Sales Engineer for the Rockwell Manufacturing Company of the water and sewage works equipment industry.

FRED GANNON of Hempstead, New York, beams in to tell us he is still with the New York Telephone Company as Commercial Personnel Supervisor. His oldest daughter, Seton Hill College 1954, was married last summer. Fred Jr., B. C. 1956, is headed for Georgetown Medical. David, a freshman at Detroit U., and Priscilla of Our Lady of Mercy Academy are the other members of the family. Fred and Mrs. Fred, hearty congratulations!

FR. DAN LINEHAN, after a hectic speaking tour in the fall, took off again for Antartica, where his work has prompted many news articles.

ED RICHARDSON, real estate magnate with Town and Country Homes, Inc., is a busy lad. Still looking like the campus favorite of yesteryear, Ed was recently presented the Distinguished Salesman's Award for outstanding selling activities and services to customers by the Greater Boston Chamber of Commerce. His column on Real Estate in the Back Bay Ledger and Beacon Hill Times is eagerly read by busy enterpreneurs. And who played a starring role in Noel Coward's "Present Laughter" last summer at the Deertrees Summer Theater, Harrison, Maine? You guessed it—large Edward!

Speaking about talent, the Clover Club of Boston would be nowhere without the Class of 1927. WILL MARNELL creates all the dramatic presentations, sparkling comedy and inspiring historical playlets; BILL OHRENBERGER, Irish by marriage and association, is the Top Banana in the Clover Players; JOHN TOOMEY, thespian, soloist, and Glee Club chanteur, takes part in all productions; TOM COUGHLIN, basso profundo and fast gent with a comic line, is a mainstay in Clover programs; JACKSON BUCKLEY writes the Clover parodies.

FR. BERNIE FIEKERS is keeping Holy Cross from falling back in the collegiate world with his excellent work in the Department of Chemistry. His former students are making their marks in government, professional and industrial circles. He spent a well earned vacation period last summer at St. Joseph's Rectory in Woods Hole.

Your prayers are requested for the soul of the mother of classmate FRANK "IKE" TONDORF. Mrs. Tondorf died on Christmas Day.

JIM WALSH has sold his caravansary to the elegant Joe Rindone and is at present with the State Department of Health and also doing a little real estate selling in Dorchester.

It has been suggested that the Class of 1927 publish a brief biographical summary of the members for the Thirtieth Anniversary. Send me your views on this matter and also any pertinent news you may have about yourself or any of the brothers.

JOHN E. (Beachmont) SULLIVAN is now Director of Training, U. S. Internal Revenue Dept. for the New England area.

The class extends its sympathy to DR. JOHN CARROLL on the recent death of his mother.

JACK DRUMMOND, now the grandfather of three, is still with the Silas Mason Construction Co.

Class of 1927

76 Contributing $1,323.00
Francis X. Sullivan, Class Agent

J. Walter Bowler
Charles J. Bridey
Howard J. Buckley
John J. Buckley
Rev. Neil M. Buckley
Rev. George H. Callahan
John J. Carroll, M.D.
John R. Cicchetti, M.D.
Rev. John E. Connor
James B. Connors
Francis J. Costigan
Thomas F. Coughlan, Jr.
Cornelius P. Cronin
John F. Desmond
Francis R. Doherty
John J. Donahue
John O. Donovan
John C. Drummond
Rev. James E. Dunford
John A. Eaton
Henry G. Farley
Rev. John F. Feeney
William A. FitzGerald, M.D.
John E. Folan, Jr.
Thomas P. Gallagher
Frederic L. Gannon
Thomas N. Good
J. Frederick Harkins
Charles A. Hayden
Thomas C. Heffernan
John J. Hickey
John T. Higgins
Rev. William R. Hodgkinson
Joseph E. Ingoldsby
Harold W. Jenkins
Col. J. Leo Keefe, U.S.A.
Thomas C. Keefe
Brendan A. Kelly
T. Philip Larkin
Rt. Rev. Walter J. Leach
Rev. Joseph W. Lyons
Timothy F. P. Lyons, M.D.
Philip J. McArdle
Rev. Joseph P. McCall
Frederick A. McDermott
Joseph McKenney
William T. McKillop
Chap. (Cdr.) Arthur F. McQuaid, U.S.N.
Cdr. Daniel A. MacIsaac, U.S.N.R.
Rev. William J. Maguire
William H. Marnell
Francis J. Moran, M.D.
Rev. William S. Mullen
Eugene J. Nicgorski, M.D.
Rev. James F. Normile
Joseph L. O'Brien
John F. O'Connell
Vincent F. O'Connell
Raymond T. O'Donnell
William H. Ohrenberger
Rev. William V. O'Neill
Rev. Henry B. Pender
Flavel D. Ray
Edward G. Richardson
Rev. J. Joseph Ryan
Louis E. Salvador
Paul E. Seymour
Francis J. Shea
Francis X. Sullivan
Hon. Jeremiah J. Sullivan
John E. Sullivan
John E. Sullivan
Rev. Joseph W. Sullivan
William J. Sweeney
John F. Toomey
Walter J. Waldron
George J. Ward

'28 LLOYD L. DOYLE
46 Hecla Street,
Dorchester

Members of the class were saddened to learn of the death of classmate RICHARD "DICK" MORRISSEY who died on December 4. Expressions of sympathy have been tendered to his family, and a large number of classmates attended the funeral. From Oil City, Pa., we received news of the death of classmate EDWARD FITZSIMMONS. Our condolences to his family. Also to the following in the loss of their mothers: DICK CONDON, MAL McLEOD, DAN DUFFY. R.I.P.

More honors have been bestowed on JOHN W. McDEVITT who was made head of the State Board of Education.

The Milton Board of Selectmen recently elected BILL DALEY a trustee of the Milton Public Library. Bill is an investment broker. We have a "private eye" in the class — FRANK DALEY (I believe this is "Babe" from Brookline) was recently made chief security officer of the Hotel Roosevelt, New York.

CORNELIUS "NEAL" SCANLON, ex-WBZ newscaster has entered local politics in his home town of Braintree. JIM DUFFY is his campaign manager.

Met TIM MANNIX recently. He is with New England Tel. & Tel., in the Public Relations department.

Plans for a reunion in January were delayed because of my recent operation. Surgeon was Dr. Tim Lyons, '27 (no surgeon in the class). All set now and rarin' to go. The reunion will be held sometime in April — notices will be sent — line up the babysitters so the wives can enjoy the evening out.

Members of the Cambridge Bar Association and the Middlesex Court Employees recently held a Memorial Mass in memory of the late HON. JOHN H. MORRIS. JUDGE FRED McMENIMEN also presented a plaque in his memory.

Class of 1928

89 Contributing $2,346.00
Daniel M. Driscoll, Class Agent

John B. Andosca, M.D.
Henry J. Ballem
John M. Barry
Urville J. Beaumont
John C. Cahill
Rev. John D. Callahan
F. Peter Carey
Howard B. Carroll
Wallace E. Carroll
Richard J. Condon
Edward J. Conley
Rev. James L. Conlon
Raymond J. Connolly
John J. Considine
George P. Corcoran
Rev. Joseph B. Corkery
John L. Delaney
John F. Doherty
Robert J. Donovan, M.D.
Maurice J. J. Downey
Joseph B. Doyle, M.D.
Charles P. Driscoll
Daniel M. Driscoll
James V. Duffy
Warren J. Fitzgerald
Rev. James A. Garrity
Thomas M. Gemelli
Michael J. Gilarde
Rev. Jerome P. Gill
John E. Halligan, Jr.
William A. Harrington
Paul R. Hinchey, M.D.
John A. Hughes
James H. Keith
John A. Kelley
Charles P. Kelly
Rev. John J. Kelly
John J. Kelly
Francis M. Kennedy
Edward A. Kenney
Rev. John E. Kenney
Frederick E. L'Ecuyer
Chap. Leo J. McCann, U.S.A.F.
Joseph F. McCarthy
Paul J. McCarty
A. Emmett McCrann
John R. McGillivray
Rev. Joseph E. McGoldrick
Joseph G. McKenna
Malcolm McLoud
Hon. Frederick V. McMenimen
Paul A. McSwiney
John J. Mantle
Edward L. Monahan
Fred A. Moncewicz
Edmund E. Morante
John J. Moriarty
Arthur I. Morrissey
In memory of Richard J. Morrissey
Rev. Charles B. Murphy
Edward L. Murphy
Chap. John J. Nagle, U.S.A.
William F. Nolan
Thomas J. O'Brien
Cornelius G. O'Donnell
John E. O'Loughlin
Rev. Christopher C. O'Neill
William E. D'Toole
Herbert J. Ott, D.M.D.
Francis W. Phelan
Eugene J. Plociennik
Harold L. Qualters
Joseph L. Quinn
Kenneth G. Richards
Alexander J. Ross, M.D.
Anthony A. Russo
Salvatore Scelso, M.D.
Rev. Theodore J. Seckel
Rev. Francis S. Shea
Arthur P. Shinney, M.D.
Edmund P. Silk
Andrew J. Sullivan
Rev. William D. Thomson
Francis J. Tierney
Patrick A. Tompkins
A. Roy Tribble
Arthur L. Tuohy
Rev. Bernard H. Unsworth
Edward J. Watson

'29 JOHN J. SPENCER
527 Broadway,
South Boston

DON MacDONALD, principal of Public School No. 1, Lawrence, Long Island, New York, was honored by the faculty and PTA of the school on the occasion of his 25th anniversary with School District 15. He was presented with a TV and a silver picture frame.

LEO C. DONAHUE, assistant superintendent of Somerville schools has been appointed president of the Board of Directors of the Somerville Hospital.

FATHER FRANK HARKINS was in charge of arrangements for the Ignatian Year Communion Breakfast of Jesuit Alumni in the Brockton area.

Class of 1929
62 Contributing $1,539.00
John D. Martin, Class Agent

James H. Alphen
Joseph F. Birmingham
Dermot F. Bowen, M.D.
Kenneth A. Brown, M.D.
Robert F. Buck
Francis C. Cadigan
Edward D. Cahill
P. Gerard Cahill
Harry R. Chisholm
Edward J. Connaughton
Mark J. Crehan
Rev. Francis J. Dinan
A. Barr Dolan
John J. Donahue
Leo C. Donahue
George P. Donaldson
Philip Fay
Lawrence B. Fennell
William F. Flynn, M.D.
Francis X. Foley, M.D.
Rev. John L. Frawley
Rev. Charles F. Glennon
Herbert D. Gordon
David H. Gorman
Edward H. Groark
William A. Hafferty, M.D.
Francis G. Haggerty
Rev. Francis J. Harkins
Eugene J. Hayes
Dr. James A. Hennessey
In memory of Bernard J. Kilroy
John M. Kilroy
William J. Lafay
John J. Landrigan
Edward U. Lee
Henry M. Leen
Charles J. McCann
Allan J. McCarthy, M. D.
Rev. Francis J. McDonnell
Very Rev. Francis F. McElroy
Edward J. McGann
Eugene L. McLaughlin
Rev. James F. McNamara
Donald B. MacDonald
Theodore R. MacDonald
John J. Mahoney
Rev. Joseph P. Mahoney
John T. Manning
John D. Martin
Arthur M. Morrissey, M.D.
John F. Mungovan
Edward B. Murray
Rt. Rev. Timothy P. O'Connell
John H. O'Hare
Rev. Bernard T. Rattigan
Rev. Joseph G. Regan
James J. Riley
John J. Ryan
Louis J. Scolponeti
Philip J. Shea, M.D.
Philip P. Stuart
Gerard A. Trepanier

'30 JOHN F. DWYER
45 Belvoir Road,
Milton

COMMANDER JOSEPH C. CANTY of the Navy Chaplains Corps is now senior chaplain of the Second Marine Division, based at Camp LeJeune, N. C.

Congratulations to JIM MOONEY. In January Jim was elected head of the Latin Department of the Somerville school system. Also to IRVING STACKPOLE upon his confirmation as City Solicitor of Somerville, and to NICHOLAS WELLS, Ed.D., who has been promoted to senior supervisor in the Division of Special Education by the Mass. Commissioner of Education.

GEORGE T. O'DONNELL has been appointed agency superintendent by the Springfield Fire and Marine Insurance Companies to specialize in casualty production. Good work, George.

Congratulations to TOM KELLY rerently elected vice-president of the Wollaston Golf Club.

We urge those of you who have not fulfilled your 25th anniversary pledge to forward your check now to the Alumni Association. Please make the check payable to the Class of 1930 Gift Fund. We need your help to complete our 25th anniversary gift payment before April 1.

Class of 1930
140 Contributed $11,820.00
25th Anniversary Gift
John W. Haverty, Class Agent

William A. Beale
Francis X. Bradley
Chap. (Cdr.) Thomas J. Burke, U.S.N.
William H. Butler, Jr.
William F. Cahill
Chap. (Cdr.) Joseph C. Canty, U.S.N.

John W. Haverty, '30, Fund Agent, Twenty-Fifth Anniversary Gift, Class of 1930.

Lawrence F. Carew
James F. Carolan, M.D.
Norman A. Castle
Thomas J. Cavanaugh, M.D.
Peter F. B. Charlton, Assoc.
Rev. Ralph J. Clark
John M. Cody
John R. Coleman
Frederick J. Cone
Hon. John J. Connelly
Rev. John M. Connolly
Simon Connor
John J. Convery
Rev. John P. Cosgrove
Patrick F. Creeden
John V. Cunney, M.D.
Rev. John J. Cusack
James A. Devine, M.D.
Rev. John J. Donlan
Edward L. Donovan
Lawrence V. Donovan
John H. Dowd
John F. Dwyer
Joseph W. Fallon
Albert N. Farnham
John P. Farricy
James M. Fay
T. Thomas Finnerty
John T. Fitzgerald
John M. Foley, Jr.
John T. Foley, M.D.
Rev. George P. Gallivan
Rev. Edward S. Galvin
James A. Gibbons
Lawrence W. Gibson
John B. Gillooly
Edmund F. Giroux
Walter J. Glynn
Robert J. Goldson, M.D.
Rev. Joseph F. Gough
John J. Grandfield
James H. Greehy
William R. Green, M.D.
William J. Griffin
John F. Groden
Rev. Arthur P. Hanley
Charles A. Harrington
Rev. Edward E. Harrington
Rev. Leo S. Harrison
John W. Haverty
Rev. Thomas M. Herlihy, S.J.
Francis H. Higgins, M.D.
David E. Hockman
Edward A. Hogan, Jr.
Theodore J. Hoppe
John E. Hurley
James J. Hurney, Jr.
Alphonse C. Kallan, M.D.
John J. Keefe
Rev. Daniel J. Kelleher
Edmund L. Kelleher
J. Harold Kelley
John J. Kelley
Thomas L. Kelly
In memory of Joseph G. Kerrigan
Thomas M. Killion
Daniel M. Killoran, M.D.
William J. Koen
Hon. James M. Langan
Sigismund A. Leszczynski
Walter J. Liberty
Arthur E. Lohan
Frederick F. Lyons
Rev. M. Ultan McCabe
Rev. Paul J. McCann
C. Albert McCarthy
Timothy J. McCarthy
Rev. John J. McDevitt
William L. McDonald
James M. McGann
Rev. James J. McGoohan
Rt. Rev. Donald A. McGowan
Hon. John W. McIntyre
Francis J. McNulty
John F. McSweeney
Alfred V. Mahoney, M.D.
Charles J. Mahoney
Francis A. Mahoney, M.D.
Paul A. Mahony
Robert F. Martin
John G. Merrick
Daniel D. Milano
William J. Mulcahy
James F. Mulligan
Charles F. Murphy
Francis C. Murphy
Rev. James B. Murphy
Rev. Joseph W. Murphy, S.J.
Leon J. O'Brien
Chap. (Major) Neil T. O'Connor, U.S.A.F.
William G. O'Connor, M.D.
Edward J. O'Neill
James F. O'Neill
Roger F. O'Sullivan
Perley J. Payson
Thomas G. Perkins
Rev. Herbert A. Phinney
Edward J. Powers
Rev. William I. Proctor
Joseph J. Pszenny
Robert A. Radochia
James J. Reagan, Jr.
Rev. Joseph L. Reilly
John F. Ridge
T. Donald Robinson
John F. Roche
Charles E. Rooney, M.D.
Rev. John J. Ryan
George F. Sawyer
George D. Spillane
Rev. Daniel F. Sullivan
Francis T. Sullivan
Garrett L. Sullivan, M.D.
John J. Sullivan
William J. Sullivan, M.D.
William M. Syran
Rev. Daniel J. Taglino
Frank B. Tallino
William L. Tobin
William E. Trainor, Jr.
Thomas A. Walsh
Joseph E. Welch
Nicholas J. Wells
Joseph S. Whitehead, Jr.

'31 JOHN P. BARRY
370 Chestnut Hill Ave.,
Brookline

About 100 members of the class attended the Stag Dinner at Alumni Hall

ST. SEBASTIAN'S COUNTRY DAY SCHOOL

NONANTUM HILL,
NEWTON, MASS.

Preparatory School For Boys
OF GREATER BOSTON

Conducted by Priests of the Archdiocese of Boston

Offers Six Year Course Satisfying College Entrance Requirements

Grade VII to XII

Terms, Dining Hall Charges Included, $500 a Year

For Information write:—
VERY REV. CHARLES R. FLANIGAN, '31
St. Sebastian's Country Day School
HOOD ST., NEWTON. Bigelow 4-1456

THE NEWMAN PREPARATORY SCHOOL

COMPLETE COLLEGE PREPARATORY HIGH SCHOOL PROGRAM

Coeducational

Days — Evenings

Sessions begin September, January and June

J. HARRY LYNCH, '40

245 Marlboro Street
Boston 16, Massachusetts CO 7-4530

Members of Class of 1931, 25th Anniversary men, at reunion dinner on December 29, Alumni Hall.

during the Christmas Holidays. It was good to see the turnout.

The Class has welcomed as honorary members William P. Doherty of Milton and Peter Charlton of Roslindale. On February 8, several members of the class enjoyed a friendly dinner at Pete's famous steak house, the Forty-Four in Roslindale.

The feature article and cover of JUBILEE's March issue is about the Diocese of Worcester and our illustrious classmate, the Bishop. If you are not one of the subscribers of JUBILEE already, hasten to get the March copy.

ED BUTTERS is President of the High School Teachers of Boston.

DR. SOLOMON HAJJAR of North Billerica is the Merrimack Valley area chairman of the Jesuit Shadowbrook Fund. The doctor is on the staff of St. John's and St. Joseph's hospitals in Lowell.

FRANK I. BERTSCH, treasurer of American Bosch Arma Corporation, has been elected secretary, too. He lives in Larchmont with his wife and four children.

DR. JOE BRADLEY was the guest speaker at a Communion breakfast of the Holy Name society of Our Lady Help of Christians in West Concord; his subject was "Apparent Conflict Between Medicine and Religion."

TOM MEAGHER is now Master of the Washington Irving Junior High School in Roslindale.

CHARLIE McCARTHY has moved to New York as chief of the Aluminum Products Division of Whitehead Metals Co.

G. F. D'ALELIO has been appointed head of the Chemistry Department at Notre Dame University.

Congratulations to DR. CHARLIE MULLIN who is now a Captain, USN.

At a recent meeting of the anniversary committee it was agreed that scattering the spring activities would be disadvantageous; therefore, the Outing and Field Day Committees will make plans for activities for Thursday and Friday preceding Alumni Day. Watch your mail for specific details of the program.

Have YOU made your contribution to the Class Gift? If not, mail your check to MSGR. CHARLES R. FLANIGAN, 78 Hood Street, Newton 58, Massachusetts.

E. P. DEVENEY
Granite Manufacturers
Granite - Marble - Bronze Monuments
664 Gallivan Blvd., Dorchester
GEN. 6-3857
EDWARD P. DEVENEY — Class 1931

Class of 1931

115 Contributing $1,340.00
Thomas W. Crosby, Class Agent

Edward A. Aaron
Anders T. Anderson
Chester J. Antos, M.D.
James T. Barrett, Jr.
John P. Barry
Frank I. Bertsch
Lt. Col. Philippe P. Boas, U.S.A.
Joseph J. Bradley, M.D.
Charles T. Brooks
Austin J. Brosnan
Henry P. Burke
Paul F. Callaghan
Edmund L. Carey, M.D.
William M. Carey
William M. Carr, M.D.
John J. Casey
Theodore R. Cass
William R. Coleman
Edward F. Connelly
David F. Conway, M.D.
Thomas W. Crosby
John P. Curran
Michael J. Curran
Kenneth V. Dalton, M.D.
W. Ewald Dawson, M.D.
Rev. Bernard C. DeCoste
Edward P. Deveney, Jr.
William J. Devlin, M.D.
James B. Dolan
Thomas G. Dolan
Dr. George J. Donahue
Rev. William J. Donlon
Jerome Doyle
Patrick J. Droney
Paul J. Eaton
Wilfred J. English
James F. Feeney
Joseph F. Feeney
William P. Finnegan, M.D.
Albert J. Fitzgerald
Richard H. Fitzpatrick
Rev. Edward B. Flaherty
Very Rev. Charles R. Flanigan
John F. Flavin
Thomas J. E. Foley
John C. Gill
Paul A. Golden
Richard J. Gorman, M.D.
John J. Greene
Rev. Thomas F. Griffin
Solomon G. Hajjar, M.D.
Rev. Peter F. Hart
Charles W. Hayes
Lawrence G. Healey
John F. Healy, M.D.
Kevin P. Hern
Thomas J. D. Horne
Francis X. Johnson
James A. Keefe
Gerald M. Kelley
John A. Kobos
Frederick C. LaBrecque, M.D.
Edward V. Lahey
Paul LaJoie
Eugene F. Lawlor
Rev. William J. Linehan
Charles C. McCarthy
Christopher J. McCarthy
Thomas J. McCook
Thomas F. McCready
Rev. William J. McLean
John E. McNealy
Donald E. MacDonald
Vincent C. Manzi
Very Rev. George O. Mason
Thomas F. Meagher
Rev. Francis X. Meehan
Albert J. Morelli
Joseph P. Mullen
Charles S. Mullin, M.D.
John J. Murphy
Charles P. Nolan
Rev. Arthur I. Norton
Rev. Edward T. O'Connell
George L. O'Connell
Lt. Col. Herbert J. O'Connor, U.S.A.
Thomas J. O'Loughlin
Chap. (Maj.) Ernest P. Pearsall, U.S.A.
George J. Philpott
John F. Powers
John P. Rattigan, M.D.
John E. Reinhardt
John Romanello
George J. Rowlinson
Adolph F. Rullis
John T. Ryan
Richard F. Ryan
Laurence F. Sanford
Charles A. Saya
John W. L. Shork
John J. Sullivan
Joseph T. Sullivan
Robert D. Sullivan
Mario E. Tarallo
Charles H. Taylor
John F. Temple
Edwin F. Trueman
William H. Wallace
Rev. William W. Wallace
John M. Walsh
Dr. William L. Walsh
Bartholomew M. Welch
Francis J. West, M.D.
Joseph H. Whelan
Most Rev. John J. Wright, D.D.

'32 JOHN P. CONNOR
24 Crestwood Circle,
Norwood

MONSIGNOR DANIEL T. McCOLGAN, Ph.D., was the guest speaker at the winter meeting of Suffolk South Deanery officers of the Archdiocesan Council of Catholic Men held at St. Gregory's High School Auditorium in Dorchester.

AL RICCI, one of Hyde Park's most prominent business and civic leaders, was tendered a testimonial banquet in "recognition of a lifetime spent in the interests of the Hyde Park community and his careful attention to the problems and needs of its citizenry."

JOE WILSON is connected with the Boston Schools, teaching in Dorchester.

Recently the Boston Post in its Sunday edition ran a feature story of the life and exploits of our class president, EDDIE GALLAGHER.

Kindly remember in your prayers the father of TOM CONNELLY who passed away recently.

DR. GEORGE F. MORRIS presented an exhibit on the subject "Contact Dermatoses: A Review in Color" at the annual meeting of the American Academy of Dermatology which took place in Chicago.

FRAN CURTIN'S wife presented him with a son in February — now three sons and three daughters. Congratulations to the Curtins.

Class of 1932

94 Contributing $1,968.50
John E. Reilly, Class Agent

Felix F. Albano
Joseph W. Andrews
Rev. Eugene J. Bailot
Robert E. Barry
Paul L. Boulton
Joseph J. P. Boyle
John D. Brooks
Rev. Edmund E. Buckley
George V. Burke
Allan C. Byrne
John V. Callahan
Thomas S. Carey
Rev. William C. Carroll
Michael T. Casey
Edward B. Cass
Rev. Jeremiah J. Collins
John J. Collins
Richard J. Connelly
John P. Connor
Peter L. Contardo
Rev. Robert M. Costello
Joseph A. Costrino, M.D.
Daniel J. Cotter
Very Rev. James T. Cotter
Very Rev. John F. Cuffe
Christopher J. Cutler
James J. Curley
Francis H. Curtin

Edward A. Densmore
Joseph E. Devine
Philip H. Diehl
Frank A. DiPesa
Rev. James P. Donohue
James C. Donovan
Henry J. Downes
Walter M. Drohan
Gordon F. Dunn
Dennis J. Dwyer
William J. Egan, M.D.
John W. Evans
Thomas M. Feeney, M.D.
Francis R. Finn
Rev. Francis W. Finnegan
Arthur L. FitzGerald, M.D.
Rev. William J. Fitzgerald
Rev. William J. Flanagan
C. Glynn Fraser
Edward M. Gallagher, Jr.
William H. Galvin
Edward J. Herlihy
Lt. Col. Joseph T. Hernon, U.S.A.
Thomas E. Hobin
Edward F. Hurley
Gerard F. Keating
Daniel J. Kelleher, Jr.
R. Gerald Kelley
John W. Kelley
Arthur C. King
Thaddeus T. Kosciolek
James R. Lane
Joseph P. Lynch, M.D.
Mark J. Lynch
Lawrence P. McCarthy
Rt. Rev. Daniel T. McColgan
John G. J. McDonald
John F. McManus, M.D.
M. Paul McSweeney
Charles H. MacLaughlin, M.D.
Daniel A. Maguire
Frederick A. Meier
Joseph B. Merrick
Rev. Frederick J. Minigan
John F. Moakley
Rev. Joseph P. Monahan
John J. Moran
George E. Morris, M.D.
Francis C. Moynihan
Joseph E. Murphy
Ralph T. Noonan
Richard S. T. Nugent, M.D.
Rev. John M. O'Brien
Philip E. O'Brien
Frank M. D'Connor, M.D.
Guido A. Palumbo
John G. Patten
Rev. Vincent J. Piscitelli
William J. Rafferty
Rev. Paul V. Rattigan
Edward P. Reardon
Joseph F. Rogers
Rev. Daniel F. Shalloo
George W. Shine
Andrew E. Spognardi, M.D.
Henry F. Sullivan, M.D.
Thomas M. Tierney, M.D.

'33 JOHN J. BRENNAN
6 Cedar Street,
Charlestown

From Haddon Heights, N. J., comes word of the birth of a son, Paul Francis on October 18 for the FRED A. CASSIDYS. Fred is with the Food and Drug Administration of the Federal Government. His eldest son, Fred., Jr., has received a scholarship to LaSalle College.

JOHN MOYNIHAN has his own Public Relations firm in New York City. He was recently appointed to the Public Relations Committee of the City of Boston by Mayor Hynes.

CHARLIE QUINN is out front in his field of Insurance and is a Chartered Life Underwriter. He has given much-publicized talks before the Young GOP Committee in Wellesley, and was selected as an outstanding producer to participate in a five-man panel discussion on Insurance at the Hotel Somerset, Boston.

JOHN D. RYAN is president for this year of the Chelsea Teachers' Club.

Class of 1933
99 Contributing $2,553.00
James M. Connolly, Class Agent

Rev. C. Albert Abracinskas
William F. Baker
Arthur L. Ballou
Francis P. Battles
Frederick J. Boyle
John J. Brennan
Joseph G. Brennan
John H. Broughman
Bernard F. Browne
John F. Cahill
J. Raymond Callen
John B. Carr
David T. Casey, M.D.
Frederick A. Cassidy
James M. Connolly
Matthew T. Connolly
Cornelius J. Connors
Christopher C. Conway, M.D.
John A. Conway
Thomas W. Cook
John J. Costello
John F. Cotter
Rev. James J. Cullinan
Rev. John F. Daunis
Cornelius M. Dalton
Francis J. DeFreitas
John F. Desmond
Daniel A. Dimond, Jr.
Joseph W. Dolan
Rev. John M. Donelin
Charles K. Donohoe
Gerard B. Doyle
Rev. Thomas A. Dwyer
Rev. Albert G. Fairbanks
Christopher J. Fay
Henry C. Fitzgerald
James J. Foley
Rev. John A. Fisher, M.M.
Roland F. Gatturna
Francis X. Gibbons
Joseph H. Gibbons
Robert E. Grandfield, M.D.
Rev. Christopher P. Griffin
Terence M. Griffin
John P. Hanrahan
Joseph F. Henry
Rev. Edmund M. Higgins
William M. Hogan, Jr.
Thomas J. Horan
Thomas J. Jones, D.D.S.
Robert J. Jordan
Leo B. Keegan
Kenneth J. Kelley
Eugene W. Kenney
Walter E. Kiley
Albert F. Landrigan
Francis J. Lang
Thomas J. Lyons
Frederick C. McCabe
Thomas F. McCarthy, M.D.
William F. McCarthy, Jr.
Eugene J. McDonald, M.D.
Dr. James L. McGovern
Philip J. McNiff
John J. Mackin
John F. Mahoney, Jr.
Salvatore J. Messina, M.D.
Thomas J. Molloy
John B. Moran
John F. Moynahan
William H. Mulherin
William J. Murdock
John A. Needs
Edwin B. Nolan
Charles W. D'Brien
Francis J. O'Brien
John Reid O'Brien
David J. O'Connor
John J. Patterson
Robert J. Perchard
Luke A. Petrocelli
Charles L. Quinn
John S. Quinn, Jr.
William J. Reagan
Mario J. Romano
Dennis F. Ryan
William A. Ryan
Joseph R. Ryder
Francis B. Shea
Charles A. Sullivan
John F. Sullivan, M.D.
Neil J. Sullivan
Timothy M. Sullivan
William J. Sullivan
John E. Tellier
Rt. Rev. Peter P. Tuohy
Francis X. Walsh, M.D.
Thomas J. Walsh
John W. Warren

'34 DANIEL I. CRONIN
54 Arborway,
Jamaica Plain

About twenty members of the Class attended the All Jesuit Communion Breakfast at the Heights on Laetare Sunday.

FATHER JOHN DUNN has been reassigned from St. Patrick's Church in Lowell to St. Mary's, Cambridge.

BILL CARR has announced his candidacy for Sheriff of Suffolk County. Bill, who is a Boston School Committeeman, has five children and resides in South Boston.

FATHER LEO RYAN presided this year at the traditional "Blessing of the Skis" at our Lady of the Mountain Church in North Conway.

JACK REARDON and OWEN CLARKE are Assistant Directors in the Corporation Tax Section of the State Tax Department. Owen resides in Jamaica Plain and has two children. Jack is a resident of Arlington and has four children, the oldest of whom is in the Army, stationed in Munich.

Class of 1934
125 Contributing $2,494.00
John W. Dacey, Class Agent

John G. Ahearn
Rev. Charles E. Anadore
Charles J. Artesani
David S. Ascher, M.D.
John V. Bonner
Charles G. Boyce
Paul J. Boylan
James A. Brennan
Rev. Thomas F. Brosnan
Francis X. Burns
John W. Canfield
Rev. John A. Cantwell
Gilbert D. Carney, D.D.S.
William F. Carr
Owen L. Clark
Rev. John J. Cogavin, Jr.
J. Edward Collins
John F. Conlin, M.D.
David R. Corey, M.D.
Walter M. Costello
Herbert L. Crimlisk
Daniel I. Cronin
Eugene J. Cronin
Gerald E. Cummings, M.D.
Timothy L. Curran, M.D.
John W. Dacey, Jr.
Rev. Russell H. Davis
Ralph DiMattia
William F. Dinn
Rev. Francis A. Doherty
Rev. Martin J. Dolphin
Timothy H. Donohue
Rev. Charles F. Downey
Walter H. Dray
Daniel J. Driscoll
James F. Dunn
Charles H. Duston, M.D.
James J. Earls
Alphonse B. Ezmunt
Francis J. Farrenkopf
James G. Fay
Philip I. Feinberg
Nicholas J. Fiumara, M.D.
James E. Flavin
James L. Flynn, M.D.
Rev. John J. Fogarty
Patrick B. Ford
John A. Freitas
David J. Galligan
Robert M. Gavin
Robert J. Glennon
Brendan J. Hall
John F. Hannon
Stephen J. Hansbury
Leo A. Hogan
John J. Hurley
Roy J. Jensen
Maurice F. Joyce
William J. Joyce
Stanley J. Jundzil
George W. L. Keleher
Edmund J. Kelly, Jr.
Walter A. Kelly
P. Joseph Killelea, Jr.
James J. Kilroy
Leo S. Leveille
Anthony M. Lewis
Joseph P. Lojko
Clarence E. Long
John A. Long
John F. P. McCarthy
James E. McCluskey
William H. McDonald
John J. McGillicuddy, M.D.
Arthur J. McLaughlin
Rev. Joseph W. McLaughlin
John E. McManus
Charles V. Manganelli, M.D.
Theodore N. Marier
George W. Miles
George F. Miller, M.D.
Joseph P. Moran
Thomas M. Mulligan, M.D.
Rev. George E. Murphy
Raphael J. Murphy
William J. Murphy
Louis F. Musco
James J. Noonan
Rev. William J. Noonan
Daniel J. D'Brien
Laurence A. D'Brien
Lenahan D'Connell
Jeremiah W. D'Connor
Daniel L. D'Meara
Walter J. D'Neill, M.D.
John P. D'Toole
Robert F. Dtt
William J. Parks
Guarino Pasquantonio
William J. Quinn, Jr.
William C. Ray
John J. Reardon
Raymond H. Roberts
Rev. Leo K. Ryan
Rev. John A. Saunders
Anthony J. Serelis
Roger T. Shea
Rev. James F. Sheehan
Rev. John J. Sheehan
Dr. John T. Sheehan
Gerald J. Slamin
George W. Stuart
Francis X. Sullivan, M.D.
James J. Sullivan
Robert L. Sullivan
Thomas R. Sullivan
Arthur E. Taddeo, M.D.
Rev. John J. Tierney
Robert P. Toland
Daniel M. Twomey
Rev. John F. Wallace
Thomas W. Ward
John W. Whelan
Rev. George J. Williams
John P. Woods

'35 EDWARD J. O'BRIEN
64 Cedar Street,
Wollaston

The sympathy of the Class is extended to BILL GIBLIN on the recent death of his father.

JOHN POWER has added to his professorial achievements and is conducting a course at the School of Nursing.

Loyal classmates spotted at the Annual Varsity Club Dinner: BILL FITZSIMONS, DICK MALONEY, JOHN GRIFFIN, JOE CURRAN and AL MORRIS.

MIKE COLLINS was erroneously tagged as President of the Wakefield Club in the last issue. Mike is President of the Wakefield Rotary Club.

Tycoons DAN HOLLAND and JOHN GRIFFIN attended the Business Seminars on the Economic Problems of Boston held at the Heights.

FRANK GOOD is already yet set to take on all hookers and shankers at Marshfield G. C., having re-grooved his swing and sprayed his allotment of divots 'neath the Carolina pines.

ED CURRY, now hanging his Dobbs in Belmont, has been promoted to Vice President of Town and Country Homes, Inc.

GEORGE FLAVIN wound up '55 in quite a whirl. His espoused presented him with a baby girl and Governor Herter appointed him as a Master in Chancery

CHICK FEATHERSTONE, released to inactive duty as Commander, U.S.N., is now Special Assistant to the President of Pierce Governor Co., Inc., Washington, D. C.

JOE CURRAN was recently divorced—from Walter Chrysler, and is now shilling for the Big M. Relations strained between him and Al Morris, who claims he is owed, of all things, one cherry tree from a Washington's Birthday palaver.

If you pop into any newsy bit concerning a classmate your correspondent would be duly grateful upon being apprised of such. Nothing beyond the semi-scandlous is acceptable.

Class of 1935
101 Contributing $4,962.75
Richard C. Maloney, D.D.S., Class Agent

James V. Ahearn
Ralph T. Ambrose
Edward H. Barry, D.M.D.
Raymond L. Belliveau
Milton C. Borenstein
Rev. Clarence R. Boucher
John A. Burke
Edward M. Cardillo, M.D.
Leo S. Chane
James J. Clerkin
Michael F. Collins
James E. Connolly, D.D.S.
John J. Connolly
Gerald S. Cournoyer
Francis J. Crimmings, M.D.
George L. Cullen
Joseph F. Curran
Robert P. Curran
Chap. Albert L. Cutress, U.S.A.F.
John C. Daly, Jr.
Eli J. Darveau, D.M.D.
Dominic J. DeStefano, Jr.
Eugene F. Donaldson
Paul V. Donohoe
Robert A. Donovan
Thomas F. Dowling
Rev. John J. Downey
William M. Duffy
Paul E. Dwyer
Charles M. Featherstone
William J. Fitzsimons
Raymond N. Funchion
Richard J. Gaiero
William J. Gallagher
John R. Gately, M.D.
Horace M. Gerson
Santo A. Giampapa
William H. Giblin
Francis J. Good
Charles L. Greeley
William J. Greenier, Jr.
John J. Griffin
John A. Halloran
William E. Hannan
Rev. James F. Hart
John J. Healy
John R. Hogan
Daniel G. Holland
John B. Honahan
Robert J. Huddy
Paul D. Hurley, M.D.
William A. Kean
Daniel P. Keenan
William J. Landrey
Francis R. Liddell
Daniel F. Loughry
Patrick J. Lynch, Jr.
Rev. John J. McCarthy
Peter A. McCauley
John F. McCurdy
James F. McDonough, M.D.
Timothy V. McDonough
John M. McIver, M.D.
John J. McNulty, M.D.
Francis X. Maguire
Richard C. Maloney, D.D.S.
W. Wallace Mathison
Robert N.Mead
John B. Miele
Albert J. Morris
James J. Mullen
Francis J. Murphy
William C. Nash, M.D.
John V. Nicholson, D.D.S.
Richard J. Norton
Clement A. D'Brien
Edward J. D'Brien
Thomas F D'Brien
Gerald T. D'Hara
Henry W. Dhrenberger, M.D.
Rev. Edward J. D'Keefe
Francis X. D'Loughlin
Daniel J. Pendergast
Raymond J. Perry
James M. Peters, M.D.
Raymond J. Prendergast
Joseph G. Riley, M.D.

NEW ENGLAND CONTRACT FURNISHINGS INC.

One Block from the North Station — 90 Canal St., Boston — CApitol 7-0381 - 2777

Our Company is uniquely equipped to supply the multitudinous need of the modern school and college. From the smallest to the king-sized ones like Yale (whose Medical Housing Center we completely equipped), our reputation for filling every requirement with durably constructed furniture in top competitive company has made us known to hundreds of educational establishments. Those we are proud to have served during the past year are listed herewith:

Amherst College, Amherst, Mass.
Archbishop Cushing College, Brookline, Mass.
Atlantic Union College, So. Lancaster, Mass.
Becker Junior College, Worcester, Mass.
Bowdoin College, Brunswick, Maine
Bradford Junior College, Bradford, Mass.
Brooks School, No. Andover, Mass.
Brown University, Providence, R.I.
Mary A. Brown School, Northampton, Mass.
Cushing Academy, Ashburnham, Mass.
Deerfield Academy, Deerfield, Mass.
Governor Dummer Academy, So. Byfield, Mass.
Eaglebrook School, Deerfield, Mass.
Phillips Exeter Academy, Exeter, N. H.
Fenn School, Concord, Mass.
Fox Hollow School, Lenox, Mass.
Franklin Technical Institute, Boston, Mass.
Garland School, Boston, Mass.
Greek Theological Seminary, Brookline,
The Groton School, Groton, Mass.
Harvard Medical School, Brookline, Mass.
Harvard University, Cambridge, Mass.
Holy Ghost Seminary, Norwalk, Conn.
Lenox School, Lenox, Mass.
Leslie College, Cambridge, Mass.
Marycliff Academy, Winchester, Mass.
Mass. Institute of Technology, Cambridge,
Middlebury College, Middlebury, Vt.
Middlesex School, Concord, Mass.
Milton Academy, Milton, Mass.
Mitchell College, New London, Conn.
Mount Holyoke College, So. Hadley, Mass.
Our Lady of Providence Seminary, R.I.
Perkins School, Watertown, Mass.
Rogers Hall School, Lowell, Mass.
Phillips Academy, Andover, Mass.
St. Ann's Academy, Marlborough, Mass.
St. Anselm's College, Manchester, N.H.
St. Anselm's Monastery, Manchester, N.H.
St. Columban's Seminary, Milton, Mass.
St. John's Seminary, Brighton, Mass.
St. Joseph's College, W. Hartford, Conn.
St. Joseph's Seminary, Peterborough, N.H.
St. Mark's School, Southborough, Mass.
St. Paul's School, Concord, N.H.
Salisbury School, Salisbury, Conn.
Simmons College, Boston, Mass.
Springfield College, Springfield, Mass.
State Teachers' College, Framingham, Mass.
Stonehill College, Easton, Mass.
Taft School, Watertown, Conn.
Thayer Academy, Braintree, Mass.
Tufts University, Medford, Mass.
University of Maine, Orono, Maine
University of Massachusetts, Amherst, Mass.
University of New Hampshire, Durham, N.H.
University of Rhode Island, Kingston, R.I.
Ethel Walker School, Simsbury, Conn.
Wilbraham Academy, Wilbraham, Mass.
Williams College, Williamstown, Mass.
Williston Academy, Northampton, Mass.
Worcester Polytechnic Institute, Worcester,
Yale University, New Haven, Conn.

Complete furnishings service and interior decorating facilities at wholesale for schools, colleges, convents, rectories, hospitals, hotels, industrial plants and professional offices.

DANIEL J. COTTER, '32 — JOHN C. GILL, '31

Daniel P. Ring, Jr.
Albert J. Rooney
Joseph C. Ryan
Thomas I. Ryan
Gerard M. Shea
John P. Sheedy
Henry L. Sheehan
Anthony J. Staslum
Dr. James B. Sullivan
Walter F. Sullivan
Rev. John L. Taglino
Russell A. Welch
Rev. J. David Welsh
Robert J. Wynne

'36 JOSEPH P. KEATING
24 High Street
Natick

The sympathy of the Class is extended to FATHER JOHN ZUROMSKIS on the death of his father in January.

Late in February, President MARK DALTON ran a "Washington Night" which was well attended with about 35 of the Class present. HENRY BEAUREGARD spoke on the views of a Washington attorney who has worked with and practiced before Government Administration Agencies. Congressman "TIP" O'NEILL discussed problems presently before Congress particularly matters of foreign affairs. MARK plans two get-togethers early in the spring prior to Commencement activities.

Many of the Class commented so favorably on the "Washington Night" that more of this type meeting is planned with various classmates being asked to discuss the type of work which they are performing.

Congratulations are in order to JOE HARVEY, staff reporter on the Boston Globe who recently passed the bar examination. BILL MALONE, a member of the Science Department at Lowell State Teachers, has recently studied at Oak Ridge and spent last summer on a General Electric Fellowship, and has been concentrating on the peaceful and medical uses of the atom. JOE FITZGERALD has recently become the manufacturer's representative for National Distillers representing that concern in the four western counties of Massachusetts.

Keep in mind the fact that this is an anniversary year and plan to attend the two forthcoming meetings at which time the Class Officers will outline plans for Commencement.

Class of 1936
96 Contributing $1,878.00
George F. Mahoney, Class Agent

Charles J. Abizaid
Charles J. Adams
Paul M. Bresnahan
Neil P. Bulman
J. Albert Burgoyne
Gerard F. Burke
John A. Burke, M.D.
Robert F. Cahill
Very Rev. John P. Carroll
Joseph T. Clougherty
William J. Collins
Robert V. Condon, M.D.
Drury I. Connor
George J. Coogan
Randyl P. Cournoyer
Mark J. Dalton
Francis V. Daly
Rev. Louis J. Delahoyde
John F. DiNapoli
Dennis L. Dooley
Thomas A. Duffy
Sidney Dunn
Vincent A. Esposito
Warren G. Fay
George R. Finn
Edward L. FitzMaurice
John J. Fiumaro
Rev. Ambrose B. Flynn
Anthony P. Flynn
Rev. John I. Foley
Albert R. Fulchino
Edward A. Furbush
Rev. Michael R. Galero, M.M.
Henry J. Gartland
Paul F. Gaughan
James V. Gibbons
George M. C. Goodwin
Brenton S. Gordon
Edward J. Gorman
John F. Haggerty
Stephen E. Hart
Joseph M. Harvey
Rev. John D. Hausman
William G. Hayward
A. Francis Hilbrunner
Raymond P. Hogan
Frederic M. Howard, M.D.
Christopher A. Iannella
William E. Izzo
William V. Jeselonis
Bernard F. Kelley
Edward J. Kelly, M.D.
Edward F. Kickham, M.D.
Thomas H. Killion
John E. Lally, M.D.
Rev. Walter W. Lavin
Joseph F. Lawless, Jr.
Paul C. Leonard, M.D.
Rev. Dennis V. McCarthy
Francis W. McCarthy
Patrick A. McCarthy
John J. McLaughlin
James J. Macklin, M.D.
Charles A. Magner
Rev. John J. Maguire
George F. Mahoney
John J. Mahoney, Jr.
Rev. James J. Manning
William H. Merigan
Charles P. Miller
Richard E. Mulcahy, M.D.
Thomas H. Murray, M.D.
Rev. Thomas A. Navlen
Edward A. Ochs
Frederick P. O'Connell
T. Joseph O'Connor
Robert J. O'Hayre
James E. O'Hearn
James J. O'Leary, Jr., M.D.
Thomas P. O'Neill, Jr.
Cornelius W. Owens
Paul V. Power
R. William Provenzano, M.D.
Timothy F. Ready
Charles J. Richardson
Very Rev. Lawrence J. Riley
Frederick W. Roche
John F. Roche, Jr.
William H. Ryan
Brendon Shea
Donel R. Sullivan, M.D.
Paul T. Sullivan
Rev. George V. Sweeney
Robert F. Welch
Vincent A. Wenners
Rev. John D. Zuromskis

'37 BENEDICT T. HINES
16 Hemlock Drive, Natick

CLASS PRESIDENT ED PHILLIPS is happy to report that his wife Mary is home from the hospital after a short siege. With waterfront activities going at seven day per week speed, Ed has had little time to plan a class activity. But watch the mails.

TIMOTHY F. SULLIVAN, who will be remembered as the scholar who drew up the Philosophy Academy constitution, took as his bride Miss Penelope A. Odessey of Boston in rites at St. Cecilia's church. Miss Odessey had served as deputy clerk of the U.E. District Court in Boston. Tim, a Brockton native, is law clerk to Judge Francis J. W. Ford in the same court.

JAMES GEARY QUIGLEY, a Lowell bank clerk in his undergraduate days and now a U.S. government employee at the Lowell post office, will be deserting the eligible bachelor ranks come Fall. Mr. and Mrs. John T. McCarthy of Lowell have announced the engagement of their daughter Patricia Frances to Jim, who is the son of Mrs. James P. Quigley and the late Mr. Quigley of Chelmsford.

WILLIAM A. DOHERTY, our past president, has been made assistant district attorney for Suffolk County. Bill has been practicing law for 14 years, has been attached to the Police Commissioner's office, the Probation Department of the Boston Municipal Court and the legal department of the Gillette Safety Razor Company. The Dohertys live in Hyde Park and have five children.

WILLIAM A. FOLEY, the Medford rifleman and Chem lab bomb expert now with the Commercial Investment Trust in the Park Square Building, went all out for the hors d'oeuvres at the annual Bradford Hotel proprietor's Christmas party, this witness can attest.

GEORGE F. McGUNNIGLE, JR., who has traveled the road from motion picture house manager to production controlman in the manufacture of artillery ammunition components, is fashioning a sound reputation as a solid Connecticut citizen. Recently George, a past grand knight of Hartford Council No. 11, K. of C., spoke on "Good Catholics are Good Americans" before the Bristol Council of Catholic Women. As reported earlier here, he is associated with the Northwestern Mutual Life Insurance Company in Hartford.

JAMES SHAUGHNESSY's Orchard Food Products Co., Inc. is about to move into the hotel, restaurant and institutional field, this corner learned.

PETER MURPHY was a member of the program committee and PETER SHANNON among the brave (it was a stormy night) guests of the 17th B.C. Varsity Club dinner, which your agent tub-thumped for the third time.

COMMANDER CHARLES A. IARROBINO semaphored an interesting message shortly after touchdown at Quonset Point. Says Charlie—wonderful cruise on the Carrier Hornet. Our Charlie is Commander Carrier Air Group Seven and had expected to be transferred to the Pentagon early this year. "My jet flying days are about over, I guess. But I'll have a chance to see John Donelan, John Mitchell and the rest of the D.C. crowd again," he reports. While in Japan

he had a few nice visits with COMMANDER FRANK BUTTERS and Frank's family in Yokohama. Frank is Chief of Staff for Com Nav Air Bases, Far East, and doing a grand job.

THOMAS GAQUIN is the newly elected secretary of the Society of Former Special Agents of the FBI.

The class mourns with RICHARD L. TRUM of Sherborn on the death of his mother.

TIL FERDENZI of the New York Journal American has been elected secretary of the New York Football Writers Association.

DR. JAMES BRAGAN had a spell at St. Elizabeth's following a heart attack, during which time DR. WILLIAM A. CAREY, JR., of Framingham and St. Elizabeth's was able to look in on Jim often.

PETER G. VERACKA has shelved his camera in favor of industrial relations with the New Haven Railroad.

GEORGE B. UNDERWOOD, JR., has been named manager of the Prudential Insurance Company's Dorchester District Office. George has been with Prudential since he was first appointed an agent in Malden in 1939. The Underwoods have six children.

It's always a blessing to hear from REV. RALPH HARVEY who brightened our home when your agent and Mrs. Hines resided in Los Angeles.

Remember HAPPY JACK MYERS? He's now the New England representative for Servel and operates out of his Braintree home. And there's a happy little four-year old, too.

Looks like ATTORNEY RICHARD S. SANDERSON is a shoo-in to repeat as assessor of Natick. C'mon over and see our little place, Dick.

WILLIAM J. MEEK, copy editor for the Boston Globe, takes his one-full-day of classes as a teacher in a Boston junior college quite seriously, as he should, and his load of blue books on the Natick train at exam time attests to it.

JOSEPH R. McCURDY, our freshman president and Boston Herald correspondent, is doing a splendid job with Carl Byoir, Associates, one of the bigger public relations houses in New York.

Announcement—ALBERT J. SULLIVAN, now a bit plump, but still armed with the ready quip and becoming popular daily as professor of writing at Boston University School of Public Relations, will be your class correspondent beginning with the next issue. Al, who has been associate editor of the Alumni News for some time, lives with his family at 6 Powder House Terrace in Medford. He told your retiring correspondent he loves to teach. "I was made for it", are the jolly man's exact words.

Thank you, fellow classmates, for standing by during my two-year stint as your class correspondent.

Class of 1937

99 Contributing $1,707.00
William F. Huxley, Class Agent

Clement C. Archer
John G. Barrett
Rev. Henry F. Barry
Joseph C. Barry
John J. Black
John J. Bonner
Robert J. Brennan, M.D.
William A. Carey, M.D.
Frederick P. Carmody
Carl J. Caroselli
Edward J. Cavan
Arthur Ciampa
Arthur C. Conley
John J. Conlon
Joseph J. Corkery
Paul J. Coughlin, M.D.
Leo J. Coveney
John D. Crimmings
John J. Cronin
George E. Curtin
Charles P. Daly
Thomas F. Davin, D.M.D.
Victor E. DeRubeis
Angelo A. DiMattia
James D. Doherty
William A. Doherty
Andrew A. Dominick
John W. Donahue
John F. Donelan
Thomas F. Dorsey
Philip F. Doyle, D.D.S.
John J. Driscoll
Edward J. Drummey
James T. Dunn
Charles G. Fallon
John F. Fitzgerald
Raymond M. Fitzpatrick
Joseph F. Fleming
Albert J. Folkard
Sidney B. Fox
Michael J. Frasca, D.M.D.
Joseph J. Garrahan
Thomas E. Gaquin
Rev. John J. Geegan
James A. Gildea
Paul N. Giroux
John J. Gleason
Joseph L. Gormley
Stephen J. Graham
Rev. George B. Gray
Rev. Daniel H. Hannigan
Edward J. Hart
John J. Herlihy
Benedict T. Hines
Gerald F. Hogan, M.D.
William F. Huxley
Rev. John P. Keilty
Arthur N. Kelly, M.D.
Richard M. Kelly
James L. Kenney
Vincent C. Keough
Joseph F. Kern
James V. Lavin
John W. Lingos, M.D.
Rev. John J. Linnehan
Joseph C. McBride
Francis H. McCabe
John V. McCarthy
Thomas L. McDermott
George F. McGunnigle, Jr.
James H. McInerney
John C. McManama, M.D.
Rev. Paul J. McManus
Michael E. Mooney
Rev. Thomas W. Moriarty
Charles V. Morrissey
Paul T. Mulloy
James E. Nolan
Joseph P. O'Brien
John J. O'Day, M.D.
J. Laurence Phalan
Robert D. Provasoli
Chap. John M. Quirk, U.S.N.R.
Rev. John P. Reilly
Joseph M. Richards
Charles M. Roughan, Jr.
Joseph F. Ruttle
Rt. Rev. Robert J. Sennott
Joseph J. Shapiro, D.M.D.
James T. Shaughnessy
Albert J. Sullivan
Michael H. Sullivan
Thomas A. Sullivan
Timothy F. Sullivan
Burchill T. Sweeney
Albert T. Tortolini
Richard L. Trum
Aldo G. Verde, M.D.
Thomas H. Wall
Joseph A. Walsh

'38 THOMAS F. TRUE, JR.
37 Pomfret Street,
West Roxbury

After holding the position for almost 10 years, on February first ED CORRIGAN resigned as executive director of the Quincy Community Chest. Ed is taking over the same job with the Greater Lynn Community Chest but will be responsible for a much larger area. His new territory will include not only the city of Lynn but also four adjacent communities, Lynnfield, Swampscott, Nahant and Saugus with a population of over 136,000. Ed is a fellow townsman of JACK MYERS in Braintree. JOHN DROMEY of Belmont has resigned as public relations director of Harold Cabot & Co., a nationally known Boston advertising agency, to assume the position of assistant managing director of the National Braille Press Inc., better known as the "Printing House for The Blind." They publish three magazines for free distribution to the blind of the English-speaking world as well as many general and religious publications. John had been in the advertising business in New York for eight years before coming back to Boston. The Dromeys now have four children, three girls and a boy, John, Jr. ED SUPPLE'S pleasant personality and expert knowledge of insurance are paying dividends for him at his new office, 39 Grove St., Wellesley. After having been in the business for only seven years, in 1953 he was the seventh ranking salesman in the country for Aetna Life. We just learned recently that while Ed was in the Navy he was awarded the Croix de Guerre with Silver Star by the French government. Ed is a member of the Boston Brokers Association, the Boston Life Underwriters Association and is on the Executive Committee of the Military Order of the World Wars.

DR. JIM BLUTE recently discussed "Poliomyelitis" before a PTA meeting in Fall River. Jim is chief of the contagious department at the Fall River General Hospital. He is also on the staff of three other hospitals in that city and teaches at Tufts Medical School. JIM O'DONOGHUE has launched his campaign for the Republican nomination for Secretary of State. According to political experts Jim's chances of being the convention choice this year are very good. Army Captain JIM HUNT is now serving at the Army Medical Service School at Fort Sam Houston, Texas. PAUL BARTHOLOMEW, assistant vice

Coolidge Corner Cooperative Bank

Proudly invites you to inspect its new modern banking facilities and say hello to

ANDREW CARNEGIE, '43
Treasurer

Savings Accounts
+
Home Mortgages

1320 Beacon Street
Brookline BE 2-5020

mercury
Sales and Service

We've built our reputation on reliability and honesty. Our new and used cars are all sold with our *personal guarantee.*

Joe Curran, President
Boston College '35

Bill Ahearn, Treasurer
Holy Cross '42

Milton Auto Sales INC.
95 ELIOT ST., MILTON
(NEAR BAKER CHOC.)

president of the Essex Trust Co., has been named general chairman of the 1956 Heart Fund drive in Greater Lynn. Paul and his wife, the former Rita Doherty of Dedham, with their four children live in Lynnfield. For the first time in the history of the city of Boston, two brothers are alternating as district fire chiefs out of the Broadway, downtown Boston fire station. They are FRANK FINNEGAN and his brother, Ed, both of whom are assigned to the special service squad. FRANK RYAN, recently. served on the Brighton Council K. of C. Communion breakfast committee. From the appearance of his pictures in the Boston papers Frank looks just about the same as he did when he used to be squatted behind the plate wondering where CHARLIE O'HARA was going to throw the next one.

BILL PRIOR is in the hardware business, covering Providence for Bigelow & Dowse. JOE HARTIGAN reports that he, Bill and JIM CASEY manage to get together once in a while for a game of cards or, when the wives are agreeable, for a round or two of golf. We spotted JOHN MORRIS and JIM DAILEY at this year's Varsity B Dinner. According to committee member JIM O'HARE, 1938 was well represented at the Alumni Communion Breakfast.

Class of 1938

99 Contributing $2,136.00
Robert D. Callahan, Class Agent

Daniel A. Barry, Jr.
Paul M. Bartholomew
William B. Bergen
Charles T. Birmingham, Jr.
Hugo P. Blandori
Arthur F. Buckley, M.D.
Edward T. Cady
Charles H. Callahan
Robert D. Callahan
James D. Casey
John P. Castelli
Henry J. Chiarini
James J. Condon
John P. Connolly
Francis J. Corbett
Edward S. Corrigan
Rev. James A. Cosgrove
Thomas F. Cosgrove
Joseph M. Creed
Major Paul J. Cunniff, U.S.A.F.
Robert E. Curtis
James W. Dailey
James E. Davis
Henry A. Dean
Anthony J. DiNatale
James R. Doherty
Charles A. Donelan
Eugene H. Dorr, Jr.
Leo C. Downs
Paul V. Farrell, Jr.
John F. Finnerty
James A. FitzGerald, M.D.
Cdr. Robert J. Fleming, U.S.N.
Daniel P. Foley
John H. Galway, Jr.
William J. Gannon, Jr.
John P. Gately
Chao. Alan R. Gibbons, U.S.M.C.
Richard M. Gill
Thomas F. Greene, M.D.
Lt. Col. Joseph S. Grygiel, U.S.A.
John F. Guthrie
Francis J. Hannigan
Joseph P. Hartigan
Francis A. Hunt
John L. Kelly, M.D.
Paul J. Kelly
Charles D. Kimball
Rev. Edward F. King
Lt. Col. John J. King, Jr., U.S.A.
Alfred B. Knasas
Frederick L. Landrigan, M.D.
Ralph J. Luise
William A. Lynch, M.D.
James E. McCarthy
George A. McCormack, M.D.
William E. McInerney
Rev. John A. McLaughlin
Francis J. McMahon, M.D.
Rev. John J. McMahon
Rev. John J. McManmon
Thomas J. McNamara, M.D.
John J. McNeil, M.D.
Peter A. Maffeo, M.D.
Anthony A. Maiella, M.D.
Philip J. Marco, M.D.
Capt. Joseph F. Marshall, U.S.A.
Wallace P. Marshall
Daniel J. Moran
Paul V. Mulkern
Rev. Robert F. Murray
Robert W. O'Connell
Arthur T. F. O'Connor
Thomas E. O'Connor
Rev. Mimie B. Pitaro
Joseph G. Power
William B. Prior
Mario J. Roscio
Edward D. Ryan, M.D.
Henry S. Ryan
W. Herbert Scannell, Jr.
Paul L. Schultz
Very Rev. Francis J. Sexton
John E. Shaw, M.D.
Joseph R. Sheehan
Lt. Col. John J. Short, U.S.A.
Francis J. Solari
Eugene P. Soles
Richard H. Stanton, M.D.
Francis G. Stapleton
John J. Sullivan
Rev. Paul H. Sweeney
Rev. David A. Sylvester
Edward W. Toomey
Rosario C. Toscano, M.D.
Thomas F. True, Jr.
Rev. Frederick M. Walsh
John J. Williams
Anthony P. Williamson

'39 THOMAS F. TURNAN
16 Hopkins Road, Arlington

Thirty-Nine's annual flight into the face of the elements took place this year on February 11. Our dance was held at Alumni Hall with the temperature in the 'teens and the attendance likewise. DON McGINNIS, chairman (he is an investment counselor with Palmer & Pollachi now, specializing in Mutual Funds) did a noble job but a cold front put the frigid finger on his efforts. JOHN HENDERSON wasn't there because he was in Washington being briefed on his duties as New England representative in the labor relations field for the Bureau of National Affairs, Inc., a private fact gathering organization. JOHN F. O'DONNELL wasnt there either, but about 630½ miles east of Sandy Hook, en route by steamer to his new post (a promotion) as U. S. Consul in Florence, Italy.

The Very Rev. JAMES F. McNIFF slid in a sly correction the other day. He isn't at the Colegio Gozalo Correa in Chile any more. He is now correctly addressed at Padres de Maryknoll, Casilla 131, Cochabamba, Bolivia. Another globetrotter bouncing from one extreme to the other is Fr. TOM McDONALD, chaplain at the jet training base, Bryan, Texas by way of Thule, Greenland. Things were kind of hot for Fr. PAUL F. ANDERSON for a while, too. His church, St. Catherine's in Oldham, South Dakota, was burned down last year. Likewise in the southern reaches is Rev. JOHN F. (Capt.) NELSON, chaplain at the Air University, 3800th Air Base Wing, Maxwell Air Force Base, Montgomery, Alabama. A final fill-in on our clerical classmates lists Fr. WALTER J. McANDREWS at St. Ann's, Neponset, Mass., Fr. PAUL GALLIVAN at St. Paul's Church, Dorchester and Fr. JOHN F. DONOVAN at Blessed Sacrament in Walpole where, he reports, business is good.

Dr. JOHN J. HUNTER, M.D., based in Fitchburg, Mass., is a member of the American Urological Association, the American Board of Urology and a member of the Executive Board of the Boston College Club of Worcester. Three girls and two boys, he says, and all will be headed down the pike to BC. Dr. ED FERRARONE is an orthopedic surgeon in Springfield, Mass., and keeps in shape chasing his five sons around the premises. Dr. FRED McCREADY, of Worcester, Mass., and way stations, announces a new arrival, Sheila-Marie, for a total of three girls and Fred, Jr. Dr. ED CONNOLLY is a dentist in Danvers, Mass., and is a member of the School Committee. Dr. FRANK STRACCIA is the newly appointed Clinical Instructor in Psychiatry at Tufts College Medical School.

Sliding therefrom into other educational activities. our peripatetic pedagogue Dr. JOHN D. DONOVAN, Ph.D., of the College Sociology Dept. spoke on juvenile delinquency before the Bellarmine Academy and appeared in a TV discussion of drug addiction with Russell Oswald, the new Massachusetts Corrections Chief. TOM PALUMBO is teacher and coach at Southern Junior High in Somerville, Mass., and PAUL NEEDHAM has been promoted to Sup't. of Training and Development Section of Boston Postal District. LEO LANDRY, Engr. in charge of Tube Research for Burroughs Corp. in Paoli, Pa., is giving a course in Technical Writing there. It's two girls and three boys in Leo's house, the last boy coming in December. Also a lot of writing—in the insurance field—is IRA JIVELEKIAN who was promoted to Malden District Manager of Boston Mutual Life. MAURICE W. (MOE) LEVY has set up his own shop as a general insurance broker and real estate broker in Brookline. JOHN L. SULLIVAN, our New London, Conn., restauranteur is very happy about the arrival of his first-born, Brenda, in the waning days of 1955. DAN M. KEYES, JR., Judge of the Chicopee, Mass., District Court discussed "The District Court and its Relation to the Community" before a Springfield civic group recently. PAUL F. X. DUNNIGAN, a member of the AEC Hot Laboratory Committee, gave a paper on "Hanford Atomic Products Radiochemistry Building" at a symposium in Chicago last September. Paul is with General Electric at their Hanford atomic installation in Washington state. JOHN J. CLIFFORD is with Raytheon Manufacturing Company. He is married to the former Miriam Sullivan of Lynn and they have a six year old daughter. HERB MALLARD is back home again, as Branch Manager of New England Division of Crosse & Blackwell.

One more issue before Alumni Day — and then we are the 17 year Class. Time to get moving, Brothers. Let's funnel a couple of bucks into the Class Working Fund and a few notes in to the Working Secretary. You can put them both into the same envelope.

Class of 1939

137 Contributing $2,610.00
Lawrence J. Fitzgerald, Class Agent

Arthur A. Allan
Rev. Paul F. Anderson
Edward J. Ash
Paul T. Banks
Andrew P. Bismarck
Alfred W. Branca, M.D.
Francis P. Brennan
Rev. Gerald L. Bucke
Richard D. Bulman
James L. Cadigan
Herbert L. Chernack
Rev. Donald G. Clifford
James F. Comerford, Jr.
Rev. James E. Connelly
John J. Costello
Gerard T. Coughlin
Lt. Col. Raymond G. Coyne, U.S.M.C.
John E. Cronin
Arthur B. Crowley
Francis X. Cuddy
George J. Devlin
Paul Devlin
James J. Doherty
Frederick J. Donovan
Rev. John F. Donovan
John J. Donovan
William L. Donovan
Paul F. Dunigan
Nelson F. Erickson, Jr.
Edward J. Ferrarone, M.D.
Cdr. David R. Fitzgerald, U.S.N.
Lawrence J. Fitzgerald
Lawrence J. Fitzpatrick
John G. Flynn, M.D.
John J. Flynn III
William J. Flynn
Earl S. Foley
Edward C. Foley
William P. Ford
Rev. A. Paul Gallivan
James F. Gilligan
Walter H. Grady
Henry B. Grainger, M.D.
Robert T. Griffin
Rev. Russell V. Guarcello
Edward B. Hall
John F. Hart
Bartholomew J. Hegarty
J. Leonard Hennessy
Daniel F. Horton
John J. Hunter, M.D.
David J. Hurley
Ira A. Jivelekian
Vincent W. Johnson
Rev. James H. Joyce
Paul A. Keane
John E. Keefe
John J. Kelley
James F. Kelly
Peter A. Kerr
Hon. Daniel M. Keyes, Jr.
Harold V. Langlois
Chao. John T. Lawler, U.S.A.F.
Robert J. Lloyd
Frederick L. Lotterhand
Francis X. Lowry
Roy T. Lydon, M.D.
James P. Lynch
John J. Lynch
Lt. Cdr. George A. Lyons, U.S.N.
Eugene F. McAuliffe, M.D.
Francis X. McBride
William E. McCarthy
John F. McCarty
Vincent P. McCauley
Frederick J. McCready, M.D.
Francis J. McDermott
Frederick T. McDermott
Joseph F. McEvoy
Daniel J. McFadden
Donald F. McGinnis
James I. McGrath
J. Rand McNally, Jr.
Rev. Joseph P. McNulty
Charles J. Maguire
John F. Mahoney
Joseph P. Martin
William A. Meggison
Leo B. Monaghan, M.D.
John L. Monahan, M.D.
Paul F. Moore
Richard J. Morris
Charles J. Murphy
Francis X. Murphy
John J. Murphy
Frank D. Murray
Paul F. Nagle
Paul W. Needham
Chap. John F. Nelson, U.S.A.F.
George J. Norberg
Frederick A. Norton
Andrew J. O'Brien
Paul A. O'Brien, M.D.
John F. O'Donnell, Jr.
Rev. Alfonso G. Palladino
Thomas R. Palombo
Joseph Pandolfino, M.D.
John A. Petkus, M.D.
Norman R. Pilote
Robert K. Powers
Edmund P. Quinn, M.D.
Philip Quinn, M.D.
Thomas F. Quinn
James J. Ricciuti
John J. Roddy
Herbert L. Rooney
Joseph A. Sammartino
Cornelius P. Scanlon
Francis W. Sennott, M.D.
Leo J. Smith, M.D.
Robert A. Smith
Frank A. Straccia, M.D.
Arthur P. Sullivan, M.D.
Ernest C. Sullivan
Rev. James L. Sullivan
Thomas R. Sullivan
Philip J. Thompson
Thomas J. Travers
Thomas F. Turnan
Joseph F. Tuscher
Edward J. Twiqq, M.D.
Dr. Henri L. Valade
Vincent J. Vetrone
David I. Walsh
Edward J. Weafer
Rev. George M. Whittaker
William J. Zafran, D.M.D.

'40 WILLIAM F. JOY
7 Lindbergh Road, Wakefield

The class fund committee wishes to thank all those who participated. Our results were excellent and once again

reflect the loyalty of the Class of 1940. ED NAGLE has accepted a position as secretary of the United Fund, Inc., Providence, R. I. He was previously executive secretary of the Greater Lynn Community Chest Fund Council.

Congratulations to JERRY CRONIN on the occasion of his marriage on November 19 to Marilyn G. Miller of Hamden, Conn.

Also to FRANK AHEARN on his reelection to the Boston City Council.

Seen at the Holy Cross football game were; JOE COSTIGAN, now manager of the White Motor Co., Newark, N. J.; CHARLIE VAUGHN, practising law in Washington, D. C.; with the firm of Vaughn & Doherty.

Received greetings at Christmas to all the class from DR. and Mrs. JOE SHANNON from San Jose, California. The Shannons now have six lovely children.

A former classmate has just been transferred to California—BILL LAWLER is now district sales manager for Shell Oil Co., in Northern California. He and his family are living at 323 Jacqueline Drive, Santa Rosa.

COMMANDER HENRY SCHMIDT, USN, is still on duty with the Navy in Washington, D. C. The Schmidts make their home at 2201 No. Second Street, Arlington, Va.

Class of 1940

119 Contributing $3,548.50
William F. Joy, Class Agent

Francis X. Ahearn
Edward F. X. Barrett
John E. Boyle, Jr.
James E. Burke
Rev. James G. Byrne
Arthur C. Cadegan, Jr.
Elmore M. Campbell, M.D.
Rev. William S. Carpenger
Walter E. Carrigan, M.D.
Charles R. Carroll
Leo F. Carty
Richard F. Cassidy
Peter V. Cignetti
Rev. John P. Coffey
Rev. Francis P. Connors
Joseph G. Costigan
Lt. Col. Thomas J. Cross, U.S.M.C.
Thomas J. Cudmore
Rev. John J. Dacey
John T. Dalton, M.D.
Joseph F. Dannehy
Francis X. Deely
Henry T. Desmond
James M. Doonan, M.D.
Francis W. Drinan, M.D.
Paul K. Duffey
William A. Duffey, Jr.
Thomas F. Duncan, M.D.
Edmund F. Finnerty, M.D.
Joseph W. Foley, D.M.D.
Thomas J. Ford, D.M.D.
John E. Foristall
Thomas J. Furey
Thomas J. Gair
Francis P. Gallagher
Gerald J. Gallagher
Anthony C. Giangreco, M.D.
William P. Gilligan
Robert F. Gladu
Thomas J. Glennon
John F. Gosselin
Rev. William A. Granville
Edward M. Greeley
Edward J. Handy, M.D.
Michael F. Harkins
Arthur J. Hassett, Jr., M.D.
Francis E. Hassey
Hugh W. Hayes
Edward J. Healey, M.D.
Robert L. Healey
Dwen T. Hillberg
Lawrence H. Howe
William F. Irwin
William F. Joy
James M. Kean
William C. Kelly
Edmund J. Kenny
Walter J. Kupris
Very Rev. Francis J. Lally
John L. Laverty
John F. Leary
Leo E. Logue
David J. Lucey
J. Harry Lynch
Rev. Charles W. McCarthy
John T. McCarthy, Jr.
Daniel L. McCue, Jr.
John J. McCue
William P. McGlone
Robert E. McGovern
Cornelius D. McGrath
Rev. Charles A. McIsaac
Joseph W. McKenney
John F. McLaughlin
John L. McLaughlin, Jr.
Henry J. McMahon
Joseph H. McPherson, Jr.
Rev. John F. Mulkern
John J. Mulligan
Edmund J. Nagle
Vinicio H. Nasca
George T. O'Brien
Frank J. O'Callaghan
John C. O'Hara
Rev. Francis J. O'Neill
J. Williams O'Neil, M.D.
Rev. John J. Philbin
Robert M. Phillips, M.D.
Lt. Col. Robert J. J. Picardi, U.S.M.C.
Robert W. Power
Thomas J. Powers
Patrick A. Rafferty
Joseph B. Regan
Rev. Joseph P. Reilly
Frederick W. Ricciardelli
Harold S. Ringer
Leo W. Roache
Patrick J. Roche
John J. Ryan
Harry E. Schmidt
Albert G. Schneiderhan
Edward J. Schofield
Richard F. St. Onge
Timothy J. Shannon, D.D.S.
Rev. Charles T. Sheehy
George F. Sullivan
John S. Sullivan
James D. Supple
Thomas V. Sweeney
William J. Sweeney, M.D.
Edward C. Swenson
Rev. Raymond J. Thomas
James E. Thompson
Robert F. Tilley, M.D.
Jeremiah J. Twomey
Charles H. Vaughn, Jr.
Walter F. West, D.M.D.
Henry J. White, Jr.
Richard H. Wright, M.D.

'41 CHARLES J. MURPHY
142 Summer Street,
Somerville

We were all saddened to hear of the death of our close friend and beloved classmate, ANTHONY TASSINARI. Anthony was truly a Boston College man and a shining example to those who were to follow him at the Heights. We wish to express our deepest sympathy to his family.

Congratulations are extended to COMMANDER JACK NUTTALL and his wife on the birth of a son. They have two other children.

Best wishes to FRED GIBNEY who recently walked down the aisle with Alice Connelly.

LT. COL. WALTER CUENIN will report to Marine Corps headquarters in Washington for further duty.

EDWARD O'DONNELL, a recent speaker at the Mattapamwock Woman's Club meeting is director of the Industrial Security Department in the Boston Naval District.

FATHER GEORGE KERR was the speaker at the Father and Son Communion Breakfast sponsored by St. Rose Holy Name Society.

Class of 1941

81 Contributing $1,664.00
Thomas J. Galligan, Class Agent

Pasquale J. Abruzzese
Chap. John A. Abucewicz, U.S.N.
John R. Ambrogne
William H. Apps
John J. Bane
John F. Beatty
Francis H. Bellew
Rev. John F. Bernatonis
Francis X. Blouin
John S. Bowes
John J. Brady
William F. Brewin
Rev. John A. Broderick
Edward J. Burke
John M. Callahan
Martin J. Carew, Jr.
Francis R. Coady
John J. Colahan, Jr.
John J. Cranley, M.D.
John E. Daly
Joseph P. Daly
Rev. Francis J. Dolan
William A. Dowd, Jr.
Rev. Luke A. Farley
Rev. Thomas J. Finnegan
Raymond C. Flynn
Harry L. Fulchino, M.D.
Robert J. Gallagher
Thomas J. Galligan, Jr.
Francis J. Galvani
Fred J. Gibney
Mario F. Guarcello
George E. Hanlon
John W. Hayes
J. Warren Heffernan
John E. Jansen, Jr.
Fred L. Jaquith
Rev. George V. Kerr
Rev. John E. Kinchla
Lt. Col. Robert F. Long, U.S.A.F.
Paul J. McCabe
Joseph M. McCafferty
Michael J. McDonagh
Thomas E. McDonald
Dr. Paul C. McGrath
George B. McManama, M.D.
Rev. Joseph F. Maguire
William D. Maguire
David B. Merrick
Thomas F. Monahan
Louis M. Montgomery
John M. Morrissey
John M. Mulroy
Charles J. Murphy
Thomas P. Murphy
Joseph C. Murray
Albert V. Nyren
Francis J. O'Brien
John F. O'Brien
John J. O'Brien, Jr.
Arthur M. Parker, M.D.
Rev. James J. Radochia
Robert M. Rados
Richard E. Ready
John F. Roake
Rev. James M. Rogers
E. Elmer Ross, Jr.
Francis J. Ryan
Rev. Simeon W. Saulenas
William F. Sharkey
Robert E. Sliney
Emil Slizewski
Nicholas J. Sottile
Francis A. Stanton
Ralph A. Struzziero, D.M.D.
John R. Sweeney
Paul V. True
George M. Tully, M.D.
James R. Wall, M.D.
David R. White
William J. White, M.D.

'42 PAUL J. MAGUIRE
20 Silloway Street, Dorchester
THOMAS F. McDONALD, CBA

7 Strathcona Road, Dorchester

Our February 10th dance at Alumni Hall was such a tremendous social success it is hoped that we can make it at least an annual affair if not more frequent. To keep everything on a solid financial basis we would like a few more of the members to attend. There were 40 couples at the dance and TOM LANE, "BUDDY" HARRIS and their wives deserve orchids for their fine efforts.

Ideas were exchanged at the affair to such an extent that we have decided to have a business meeting for the class on Tuesday, April 9, 8 P. M., at Alumni Hall, and at that time plans will be made for another class dance to be held on Friday, May 17. Please attend so that we can have a unified class.

JIM McAVOY is a sales and service representative for the Auzier Paper Mfg. Co.; LARRY BRENNAN is the manager of the National Shawmut Bank in Brighton; FRAN DOHERTY is doing a fine job in the State Youth Juvenile Movement; FRANK DRISCOLL is associated with his father in their plumbing supply business in Weymouth, and after 8 years in Schenectady, JIM McNULTY is back at the Lynn G. E. plant.

Congratulations to the JOHN FITZGERALDS on the birth of their son, John B. Jack is with the New England Tel. & Tel.

JIM COLLINS is teaching at the Peter Faneuil School.

REV. ROBERT DRINAN, S.J., is the assistant dean and professor of criminal law at the Law School.

Congratulations to MAJOR BILL DUFAULT on his recent marriage to Miss Alice Burke of Carbondale, Penn., at the Bolling Air Force Base Chapel.

Also to ED WEISS who was married on January 21 to Mary Casello of Framingham. Ed is employed as a TV engineer.

In the medical circles — DR. ANTHONY GRAFFEO has recently been made a diplomate of the American Board of Surgery. Congratulations.

PAUL MAGUIRE is now Truck and Fleet Sales Manager for Kane Chevrolet Co., Inc., 286 Adams St., Dorchester.

'42 A & S extends thanks to CBA classmates for cancelling their annual dinner and reunion in the interest of the general class activity on February 10.

Among the CBA men and their wives enjoying themselves at the dance were the BROWNES, CURRYS, DUNNS, GIBBONS, GRAINGERS, McDONALDS and SHAUGHNESSYS. After the affair DICK and Joan GRAINGER were the hosts for scrambled eggs.

JOHN FOX has moved to Roslindale, and after a short Chelmsford residence.

BERNIE TWOMEY and his wife have returned to New York.

BOB MAHER has been sunning himself for three weeks at Fort Lauderdale, Florida.

FRED SLINEY has switched from selling to teaching and is now with the Boston school system.

JOHN MITCHELL, JR., is engaged to Frances-marie Connaughton, Milton. They plan to reside in Framingham after a Fall wedding. Also leaving the slim ranks of the benedicts is JACK BUTLER who will be married on April 30 in Springfield, Mass.

Class of 1942

121 Contributing $2,136.00
James F. Stanton, Thomas F. McDonald, Class Agents

Charles J. Altern
Robert W. Attridge
Vincent P. Bane
Rev. Daniel J. Barrett
George F. Bent
David P. Birtwell
Joseph E. Boothroyd
Morris J. Bordenca, M.D.
John J. Brennan, Jr.
Lawrence E. Brennan
William F. Bugden
John B. Bulman
John T. Butler
William J. Cadigan
James B. Cahalane
Richard A. Callahan
Charles W. Capraro
David J. Cavan, M.D.
Raymond C. Chaisson
Ambrose J. Claus
Walter F. Colbert
Francis L. Colpoys, M.D.
Rev. Frederick R. Condon
William J. Connelly
John J. Connery
George W. Crowley
Arthur L. Curry
William M. Daly
Francis A. D'Ambrosia, M.D.
Francis J. Dever
James F. Doherty
William P. Doonan
Rev. Joseph J. Downey
Francis L. Driscoll, Jr.
John P. Driscoll
Thomas F. Duffy, Jr.
Elphege D. Dumond
Rev. Delphis O. Duquette
John J. Elliot
Albert T. Ferguson
Richard J. Ferriter
John C. Fitzgerald
John E. Fitzgerald
John H. Fitzgerald, Jr.
Edward J. Fitzpatrick
Thomas J. Flanagan
Rev. William C. Flynn
William N. Gaine
Philip J. Gill
Anthony J. Graffeo, M.D.
Richard E. Grainger
John V. Guinee
Ernest J. Handy
Rev. Paul V. Harrington
Robert A. Harris
Clement J. Hasenfus
Lawrence P. Healey
Paul T. Heffron
Thomas R. Hinchey, M.D.
C. Pappas Jameson
Gerard J. Joyce
William J. Kane
John P. Keane
Richard A. Keating
John J. Keeffe
Rev. John P. Kelly
Joseph E. Kelly, D.M.D.
Louis J. Kuc, O.D.S.

Robert N. LaMarche, M.O.
Thomas J. Lane
Joseph A. Lavoie, Jr.
Rev. John F. Lawler
James H. McAvoy
Rev. James F. McCarthy
Edward L. McCormack
Francis J. McCue
Thomas F. McDonald
John J. McGloin
John A. McGowan, M.D.
Edward G. McGrath
William P. McLaughlin, Jr.
Lt. Cdr. Gerald J. McMorrow, U.S.N.
Francis X. Mack, M.D.
Paul J. Maguire
Rev. James F. Mahoney
James L. Malone, Jr.
Edward T. Martin
Frediano O. Mattioli
Francis X. Murphy
Rev. Kenneth B. Murphy
Harold E. Nash, M.D.
Rev. Joseph T. Nolan
Robert J. Noonan
John J. W. Oberg
James J. O'Brien, M.O.
John L. O'Connor
Bernard A. O'Donnell
Rev. Richard F. O'Halloran
David A. D'Keefe
Albert F. Pashby
William J. Powers
Charles W. Reilly
Murray A. Rice, D.M.D.
William E. Riley
Richard J. Roche, M.D.
John W. Russell
Thomas P. Russell
Charles H. Savage, Jr.
Hugh E. Sharkey. Jr.
Wilfred H. Smith
J. Vincent Smyth
Robert P. Sneddon
James F. Stanton
Richard E. Stiles, M.O.
Leo W. Strumski
Charles I. Sullivan
Timothy F. Sullivan
Paul J. Trifiro
Robert F. Troy
Rev. Joseph P. Veneto
Leo J. Walsh, D.D.S.

'43

JOHN J. LARNER
53 Aberdeen Road, Squantum
THOMAS O'C. MURRAY
14 Churchill Road, West Roxbury

Congratulations to PHIL MURRAY, whose wife, Anne Marie, presented him with his first daughter, Kathleen on February 20th, at the Rockville Center hospital, Long Island, N. Y.

To JACK BREEN, whose wife, Barbara, gave birth to their third son, John Michael, on February 10th. All new parents doing well.

Before the Bar — STEVE D'ARCY made some kind of legal history when he followed his first case in private practice from Pemberton Sq. to the U.S. Supreme Court. Representing the Teamsters Union, he lost the case in Boston. Appealed it. Lost it before the Massachusetts Supreme Court. Appealed it. Pleading before the top court of the country, he won the case.. Labor and management execs are watching his progress.

Name in the News—BOB DeGIACOMO is being retained as counsel by one of the defendants in the hottest crime story of the century. The Brink's Case.

Behind the typewriter — JOE DINNEEN, JR., was one of the top reporters covering the Bonomi trial. Also won a mention in TIME as a crime expert on profile of his father. Another Globeman GEORGE McKINNON down in New York for special coverage of the Boat Show.

Medic — CHARLES C. HOUGHTON, JR., who holds the rank of Commander has been assigned to medical duties at the Naval Hospital, Oakland, Calif. He and his wife and three children live in San Lorenzo. . . . DR. HALIM HABIB has been inducted into fellowship in the American Academy of Obstetrics and Gynecology. Two children in the Habib household—Judy 2, Jacqueline, almost a year. . . . DR. JOHN F. KELLY of Norwood has returned to private practice after completing a special course in anesthesiology at Boston City Hospital. . . . Five in the Kelly deductible department, Joan, John, Jr., Rita, Edmund and Christopher.

Industrial doings—PAUL HASTINGS has signed up as chief chemist for the H. O. Canfield Co., Bridgeport, Conn. He's living in Stratford with wife and four children. . . JIM DUANE is making the rounds as a speaker before member groups of the American Chemical Society. Jim's with Dow Corning Corp.

Ad alley—WALLY McDONALD has taken up new chores for Batten, Barton, Durstine and Osborne in the Atlanta, Ga. office. Was in New York as the B.B.D.&O. assistant manager of the international division.

Is this news?—MIKE HOLOVAK has signed another four years. Mike's four year record is 24 wins, 16 losses, three ties.

Rice and old shoes—FRED O'BRIEN, ex-of Quincy, was married in December to the former Margaret Ann Gillis of Wellesley Hills. They're living at 3663 Gunston rd., Alexandria, Va.

On assignment—REV. BILL JOYCE is serving as a curate at Sacred Heart Church, North Quincy.

Weekend warrior—JACK McELWEE is C.O. of a Navy air group flying out of the Weymouth Air Station. Helped the Red Cross as chairman of insurance division in Greater Boston campaign. He's with John Hancock.

Our congratulations to the latest fathers in the class: Major and Mrs. BOB KILLORAN on the arrival of twins, Sean and Mahala, born January 16th. ANDY CARNEGIE is taking bows as the new Uncle. Also to FRANK CONROY, whose wife presented him with a new daughter, Mary Jean, born October 23. All parents doing fine.

Further congratulations in order to GEORGE DIMOND, who was recently elected a member of the American Institute of Accountants. And to MARC CARRIGAN, now the regional manager of the DeSoto division of the Chrysler Corp. in Pittsburgh, Pa. This last bit of news came from our foreign car expert, VIN FORTE, who holds down the fort at British Continental Motors.

Seen around town: TOM O'CONNOR, going places for the Mass. Division of employment security. BOB REHLING, who is now working out of Natick for the big "M". (Mercury' division of the Ford Motor Co.)

A recheck of class notes reveals the following men of '43 CBA who attended the annual dinner in November: JIM GRIMES, all the way from Plaistow, N. H.; JOE NEVINS, who is still with Raytheon, now working at Bedford; BILL McGRATH, FRANK McCANN now studying for his Masters; ANDY CARNEGIE, the bank executive; JIM CONNOLLY, who represents N. E. Tel. & Tel. in Fitchburg; JACK CALDWELL, up from Torrington, Conn. where he is now representing the Sharpe Store Interior Co.; VIN FORTE, SAM CHURCH, looking as fit as ever; FRANK FARRY, the new resident of Wellesley; FRANK RICHARDS, the Quincy insurance man; GEORGE BRAY our teacher in Hingham; JACK FOYNES our Park Square barrister and FRANK CONROY, accountant for the Navy.

BILL AMSHEY has a new address at 4246 Raleigh Avenue, Alexandria, Va. He is now working in Washington, D.C., after travelling Europe and recently returning from the South Pacific. The Amsheys have three sons.

Your Fund Agent wishes to express his sincere thanks to every member of the Class of '43 for their excellent support of the Fund this year.

Class of 1943

112 Contributing $1,599.00
Thomas O'C. Murray, Class Agent

Hector J. Alexander
Louis F. Alfano, M.D.
Paul F. Alohen
Lawrence R. Babine
Robert D. Blute, M.D.
Walter G. Boudreau
George Bray, Jr.
Byron J. Brown
Rev. Robert C. Bryson
Richard D. Buck
Robert H. Butler
Edward D. Callahan
Rocco P. Canale
James M. Canty
John J. Carnsone
Lt. Cdr. Robert M. Casey, U.S.N.R.
Rev. Laurence C. Cedrone
Samuel T. Church
Joseph F. Clayton
Rev. William J. Commane
James P. Connolly
John J. Connolly
Thomas S. Conroy, M.D.
Alfred J. Contrada
John F. Corbett
Edward V. Cronin, D.M.D.
Donald F. Currivan
Stephen J. D'Arcy, Jr.
John T. Day
Robert J. DeGiacomo
George M. Dimond, Jr.
Edward L. Diver, Jr.
Robert J. Donelan
James T. Duane
James O. Dunn
Robert E. Durant, D.D.S.
Harold J. Ferland
Albert M. Fiorentino
John H. Flynn, Jr.
Nicholas P. Flynn
David W. Folan, M.D.
Edward G. Forristall
Saverio Forte
John T. Foynes
Paul A. Good
Walter T. Greaney
Edward W. Greenlaw
James H. Hagan
Francis M. Harvey
James E. Harvey
George E. Hayes
Daniel A. Healy
Paul E. Healy
Dr. John L. B. Higgins
Michael J. Holovak
Alfred W. Jansen, M.D.
Rev. William M. Joyce
John V. Keaney
Thomas R. Kennedy
Edward F. Kenney
Thomas J. Kerrissey
Paul J. King
Rev. Joseph P. LaRaia
John J. Larner
Paul J. Leary
John I. Logue
S. Joseph Loscocco
Carl L. Lucas
Rev. Joseph S. Lukas
John F. McCarthy
Rev. William J. McDevitt
John J. McGarr
Edward F. McGilvery
Rev. Philip G. McGinty
Rev. Terrence R. McGlone
George E. McKinnon
Rev. Robert W. McNeill
Francis X. Mahoney
John C. Mahoney
John E. Manning, M.D.
Thomas D. Manning
Charles P. Masterson
Aurelius P. Mattera
Rev. Daniel F. Moran
John M. Murphy, M.D.
Joseph L. Murphy
Thomas D'C. Murray
Robert J. Muse, D.M.D.
Edward F. Myers, Jr.
Robert B. Nangle, M.D.
Rev. James M. O'Brien, M.M.
Sebastian W. Olivo
Daniel M. D'Sullivan
Edward P. O'Sullivan
Francis L. Reade, Jr.
Joseph P. Reardon, M.O.
Joseph M. Regan
Norman W. Reinhalter, D.M.D.
Yale W. Richmond
Sabino J. Rizzo, M.D.
Ernest E. Santosuosso
Richard J. Schoenfeld
William G. Shea
James F. Somers
Edward D. Sullivan, M.D.
Joseph E. Sullivan, Jr.
Guido C. Vallario
Anthony M. Vegelante
Anthony P. Vettraino
Charles A. Watson
Francis C. Weir
Robert L. Winkler

'44

THOMAS E. PATTEN, JR.
14 Ware Street, Cambridge
HENRY J. BRASH, CBA
7 St. Mary's Road, Cambridge

FR. JOE ALVES and FR. BOB NAVIEN enjoyed a short vacation in Washington recently. While in the capital city they saw AL McDERMOTT, ED BOYLE "CHIC" McALEER and "PUDDO" MURPHY. They report that everything is going well down there, and that "Puddo" is in the night club business there. JOE DEE has been made a partner in the firm of John C. McDonald Co. Insurance. His office is now located at 40 Central St. in Boston. From New York comes the news that ED GEARY has been made district sales manager for National Gypsum in that area. Further news from the business field is that TIM SPATOLA has left Swift & Co and is now in the wholesale meat business for himself. Tim is specializing in lamb and will gladly meet any old or new customers in the new South Boston market. On the new arrival side of the news, the JIM DOWDS announce a new girl, the first for them, and the BILL CORKERYS also have a new girl. With the Corkerys this is the first girl and the 4th child. DR. ED THOMAS is a candidate for the School Committee in Milton. FR. PAUL MORIARTY has been transferred from Cambridge to St. Mary of the Hills in Milton. From the hot news dept. we hear that "TUCK" TWOMEY was recently guest speaker for the Methodist Men's Club father and sons' night in his home town. Congrats to JIM COTTER on his recent engagement to Margaret Reidy. PHIL BROOKS was at the Heights on February 14 recruiting for General Electric.

Class of 1944

89 Contributing $987.01
Christopher J. Flynn, Henry J. Brash, Class Agents

Rev. Joseph T. Alves
Frederick C. Anderson, Jr.
Angelo L. Annacone
Antonio G. Armata
Joseph P. Bane
Gioacchino T. Barresi
Gilbert J. Bouley
Robert F. Bousquet
Henry J. Brash
Philip D. Brooks
Paul J. Burns
Gerald A. Callahan
Joseph R. Caruso
John M. Cataldo
Charles R. Cavanagh, M.D.
Walter V. Collins, M.D.

William J. Corkery
Joseph F. Cunningham
Joseph K. Dee
Joseph L. Delaney
Edward A. Donovan, Jr.
Thomas J. Donovan
James E. Dowd
Joseph A. Duffy
John A. Duggan, M.D.
Paul R. Dunn
William E. Dunn
James H. Dunphy, Jr.
James D. Edgeworth
Simon P. Faherty
Anthony F. Finelli
John B. Finigan
Gerald W. Finnerty
Walter D. Fitzgerald
Christopher J. Flynn
Paul D. Flynn
Carmen A. Fuccillo
Rev. Francis L. Gallagher
Joseph G. Galway
Michael J. Gargan
Edward T. Geary
Rev. William F. Glynn
Laurence F. Greene
William F. Haley
Edward F. Hennessy
John F. Herlihy
Raymond D. Holland, Jr.
Charles J. Jacobs
John P. Kavanagh
Joseph C. Kelly
George P. King
Eugene G. Laforet, M.D.
Paul K. Lambert
John C. Lang
Robert G. Larkin
Robert R. LeBlanc
John S. Lyness
Edward H. McCall, D.D.S.
Matthew L. McGrath, Jr.
Frank J. McManus
Walter H. Maloney
Joseph A. Minahan
Rev. Thomas J. Mooney
Robert J. Moore
Rev. Paul J. Moriarty
James D. Nicholson
James J. Nolan, M.D.
James M. Oates
Edward R. O'Brien
William L. O'Connor
John W. O'Grady, M.D.
Robert D. O'Leary
Joseph E. Prendergast
William A. Quinn
Paul W. Rathbun, D.D.S.
Stanley J. Regan
Rev. Warren J. Regan
Harold J. Roberts
Rev. William H. Roche
Robert J. Scott
Stephen H. Stavro
Joseph A. Sullivan
Robert F. Sullivan
James C. Sweeney
Edwin M. Thomas, D.D.S.
John A. Toomey
John J. Walsh, Jr., M.D.
Donald J. White
Leo F. Wilson

'45

JACOB A. SANTAMARIA
8 Pine Street, Hyde Park
JOHN V. CURRY, CBA
11 Stevens Terrace, Arlington
A. J. LA FERRIERE
22½ Steere Street, Attleboro

Congratulations are in order for JOHN CAMPBELL on his marriage to Catherine L. Bennett of North Cambridge. John is a practicing attorney and is at present a Mass. State representative. This is a good opportunity to also express to John a word of thanks for all he has done in the interest of the class.

Also, congratulations to JOHN E. CONNELLY recently married to Elizabeth A. Daly. John is another class attorney, and a member of the Mass. Bar Association.

Cambridge attorney JAMES N. GABRIEL has been named president of that city's Young Republican's Club.

The J. SANTAMARIAS are receiving congratulations on the birth of their third child—a girl.

JIM LILLIS was recently promoted to lieutenant commander, Supply Corps, U. S. Navy.

FRED LEONARD moved from Belmont to Washington, D. C., to assume managership of McGraw-Hill Publishing Co., in that area.

TIM CRONIN is back with Tobe Deutschmann as treasurer of that firm.

JACK CURRY was elected vice-president of the Boston Chapter of Chartered Property and Casualty Underwriters.

Class of 1945

87 Contributing $1,032.50
John J. Campbell, Timothy X. Cronin, Peter K. McHugh, Class Agents

Angelos S. Afentakis
Alfred F. Arcieri, D.M.D.
Peter J. Baleyko
Joseph E. Bellisimo
Rev. John J. Berube
John P. Birtwell
Jeffrey J. Bowe
Kevin J. Bowers
Arthur A. Brennan
Anthony L. Bruno
John J. Campbell
Joseph A. Cancelliere
Matthew F. Carroll, Jr.
Rev. Walter E. Casey
James J. Cody
Thomas J. Colbert, Jr.
John E. Connelly
John J. Connolly, Jr.
William H. Cooper II
William P. Cornyn
Timothy X. Cronin
Robert C. Currivan
John V. Curry
Ernest H. Damon, M.D.
Stanley J. Dmohowski
Rev. Francis J. Duggan
Daniel F. Eneguess
Lawrence J. Essember, M.D.
Joseph Figurito
John J. Fleming
Henry M. Foley
Rev. John J. Foley
James N. Gabriel
Rev. Edward J. Gaudette
Rev. James M. Gibbons
John J. Greenler, M.D.
James J. Harrington
James P. Harrington, Jr.
Robert E. Healy
Paul H. Hines
Weston M. Jenks
Rev. John J. Jennings
Edward J. Kelleher
Rev. Patrick J. Kelly
Robert F. Kelly, M.D.
Rev. William F. Kenneally
Paul C. Keyes
Frank E. Landry
Henry J. Lawlor
Edward R. Lembo
Frederick C. Leonard, Jr.
Rev. Charles D. Logue
S. John Loscocco
James W. Luby
John J. McCarthy
Francis C. McElroy
Rev. Gerard J. McGann
Rev. Frederick R. McGowan
Leo V. McGrath
Peter K. McHugh
Donald R. McMorrow
Eugene S. R. McSweeney
Rev. John P. Mahoney
Rev. Maurice J. Mahoney
Paul S. Marble
Robert F. Mealy, M.D.
Robert P. Minichiello
Robert P. Murphy
Rev. George F. Murray
Joseph J. O'Connor, M.D.
Joseph R. D'Connor
Robert J. Dwens
Paul G. Paget
William V. Palladino
Vincent Pattavina, M.D.
William H. Reid
Roy A. Robichaud
Charles H. Smith
Louis V. Sorgi
James H. Sullivan
Rev. John E. Thomas
Albert G. Tierney
Rev. Francis X. Turke
Francis P. Vetere
Joseph V. Waitkunas, M.D.
Edward M. Whelan
Ciro R. Yannaco

'46

We learn with deep regret of the death of former CBA classmate REV. WILLIAM MANNING. Father, who was ordained on February 2, 1955, died suddenly on December 30th while visiting a seminary classmate in Newburgh, N. Y., on his way to Cambridge from his diocese in North Dakota.

DR. JOHN A. LYNCH was married recently to Joan K. Enos of Brighton. John is a resident in surgery at Pondville Hospital.

Class of 1946

17 Contributing $191.00
Leo F. Roche, Class Agent

Gilbert N. Arons
William J. Bannan, Jr.
Rev. Gerard D. Barry
Paul E. P. Burns
Rev. John E. Colahan
Dr. Domenica A. Conca
Robert E. Coughlan
Rev. John R. Crispo
Robert J. Farrell, M.D.
Mario A. Fortunato, D.M.D.
Rev. James E. Knox
John A. Lynch, M.D.
James T. McNeil, D.D.S.
Rev. William J. Manning
Mr. James J. Moran
Leo F. Roche
Frederick J. Zappala

'47

JAMES F. KILEY
294 Central Avenue,
Needham

The annual Communion Breakfast was held last November. There was a good turnout despite the bad weather. CHARLIE McKENZIE presided. JOHN McGONAGLE and ED JENNINGS were elected president and vice-president for the coming year. A scholarship Fund Committee was appointed. Members are ED CRONIN, ED JENNINGS, BILL O'HALLORAN and JIM RYAN. Others in attendance included JOHN DOHERTY, LEO HINCHEY, JOE McDEVITT, TOM McMANUS, DICK FITZPATRICK, JIM McTAGGERT, ED FLAHERTY and JOE CREEDON.

Kindly drop a card with news of yourself and classmates to the above address — a new one for your correspondent.

Class of 1947

48 Contributing $522.00
James F. Kiley, Class Agent

William C. Bonner
David M. Carey
In memory of James O. Conway
Vincent T. Cox
Joseph F. Creedon
Dr. Edward J. Cronin
Robert L. Cronin
John A. Cunniff
Thomas E. Dee
John S. Dennehy
Fred P. D'Errico
Donald R. Desmond
Joseph T. Devlin
William S. Downey, M.D.
David J. Farrell
John J. Ferriter
Richard J. Fitzgerald
Robert P. Fitzgerald, D.M.D.
Edmund L. Flaherty, D.M.D.
Francis J. Fleming
William P. Foley
Henry P. Gaita
Paul F. Harris
John V. Harvey
David A. Hern
Leo J. Hinchey
Francis M. Keeley
James F. Kiley
Lt. John G. Landers, U.S.N.
John J. McGonagle
Dougald C. MacGillivray, M.D.
Thomas M. Maloney
Henry A. Mariani
Thomas E. Moran
Paul V. Moynihan
John J. Murphy, M.D.
Thomas J. Murphy, Jr.
David J. D'Connor, Jr.
William E. O'Halloran
Alfred C. Peters, D.M.D.
John P. Regan
Ralph D. Robertson
James A. Ryan
Paul J. Ryder
Louis P. Sammartino
Paul L. Sullivan
Charles E. Thomas
Martin B. Underwood

Robert E. Foy, III, '48, CBA, president of Boston Retail Grocers' Association, and president of R. E. Foy & Sons, Inc., Quincy.

'48

NICHOLAS C. PALUMBO
6 MacArthur Street, Somerville
JOHN H. O'NEILL, Jr.
92 Moraine Street, Jamaica Plain

Class newly-weds include: ROBERT W. COUGHLIN to Margaret Griffin in Chicopee Falls. Bob is a practicing attorney in Springfield.

ROBERT MORRIS to Patricia Boyden of Brighton at St. Ignatius Church in December.

GEORGE E. KIRVAN to Rita Todd of Squantum. George is presently employed by the Hardware Mutual Casualty Co.

HAROLD DREW is now the owner of a dry cleaning business in Somerville. He was recently married.

PAUL GARTLAND is very active in life insurance circles. At the beginning of the year he was made manager of the Life Insurance Department of the T. H. Canty Co., Norwalk, Conn. Paul, who attended the Graduate School of Business at Columbia is married and has two sons.

Among CBA men: THOMAS KELLY, administrative assistant to the president of John Donnelly & Sons, resigned his position in January to begin his studies for the priesthood in the Society of Mary. Tom has been directed by the Marist Provincial to take the refresher Latin course at Loyola in Chicago.

Congratulations to: JOHN HARRINGTON who was married recently to Dorothy J. Corbett of Jamaica Plain. They are now living at 11 Wampatuck Ave., Scituate.

JULIO CONTRADA whose engagement to Olympia Fiore of Newton was announced in November. Julio is attending Boston University.

LARRY O'BRIEN added No. 4 to his growing brood, a third boy, Daniel.

At the same time and in the same nursery (Mt. Auburn Hospital), was Shavaun Marie O'Neill, No. 1 for the JACK O'NEILLS.

The BILL MELVILLES have a third child, Elizabeth.

TOM SPENCER is going in for higher education and now studying at the Law School.

Class of 1948

76 Contributing $656.DD
James E. Costello, Thomas F. Spencer, Class Agents

Mario A. Ablondi, M.D.
Harry R. Barker, Jr.
John F. Best
George E. Brown, Jr.
Henry T. Burke, Jr.
Howard D. Chisholm
Robert A. Colbert
John P. Coneys, Jr.
Julio G. Contrada
John E. Corcoran, Jr.
James F. Costello
Rev. Robert B. Costello
Frank A. Crosby
Michael Crowley
William H. Curley
Leonard A. Dalton
Michael J. DeCesare
John W. DePass
Alfred M. DeVito
Francis X. Doherty
Francis X. Donelan
Joseph F. Donohue
Arthur C. Dorsey
John J. Downing
J. Donald Duffey
Francis J. Dunne
William T. Fitzgerald
Rev. John H. Flynn
Robert E. Foy III
Eugene C. Gaulin
Mario Giannelli
Prisco F. Giardiello
Thomas J. Gilligan
Thomas J. Greehan, Jr.
Joseph P. Harrington
Frank X. Harvey
James D. Hogan
Robert K. Houlihan, M.D.
John D. Hughes, Jr.
George B. Kehoe
Thomas J. Kelly, Jr.
Edward J. King
Richard M. Kirby
Paul E. Lane
Paul G. Lannon
Arthur F. Law, Jr.
John F. Lyons
Charles R. McCready
Dale G. McElroy
Frederick J. MacDonald
William P. Melville
Thomas M. Moran
Walter J. Mordarski
Robert H. Morris
Paul G. Murphy
Leo J. Murray
Roger P. Myette
Eugene F. Nash
William P. Noonan
Lawrence H. D'Brien
William F. O'Meara
James J. O'Neill
John H. O'Neill, Jr.
Joseph F. Paulson
Francis J. Perry, Jr.
Thomas E. Ralph
David J. Ring
George B. Savage
John T. Sayers, Jr.
Robert J. Sherer
Thomas F. Spencer, Jr.
John J. Sullivan, Jr.
Francis D. Tracy
Bernard F. Travers
Paul A. Waters, Jr.
Paul R. Wilkas

'49

ROBERT G. CURRAN
1058 Tunbridge Rd., Baltimore, Md.
ROBERT Q. CRANE, CBA
92 Brayton Road, Brighton

LT. GENE GRILLO, stationed at Westover Field, is commander of the 11th Altitude Chamber Indoctrination Flight. Gene and his family are now living in Chicopee, Mass.

DR. ART. SANDLER, a dental officer also in the Air Force, is now on duty at Montauk Air Force Station.

TOM RYAN'S engagement to Dorothy Killion of Scituate was recently announced, and congratulations also to DICK RILEY on his marriage to Claire Moran of Lynn. Dick, a graduate of the Law School, is now Assistant Registrar of Probate in Essex County. JIM BARRETT lent his capable assistance as an usher for Dick.

The BILL HARNEYS announce the arrival of their third child, first daughter, born in November.

DR. JACK HANNON is now taking his residency in Ophthalmology at the Johns Hopkins Hospital in Baltimore; JOHN O'MALLEY is presently an attorney in the office of the General Counsel, F.C.C. Also in Washington is JOHN POWER working as a physicist at the David W. Taylor Model Basin, and VIN SWEENEY is patent counsel there for the Sprague Electric Co. of North Adams.

Your class fund agents express the appreciation of the class and the College for your splendid support of the 1955 Alumni Fund Drive.

News of classmates is always appreciated. Let us know where you are and what you are doing.

JOHN J. LYSAGHT, '49
CERTIFIED PUBLIC ACCOUNTANT
1230 Hancock St. Quincy
GR 2-0504 Res. ED 5-3482

Class of 1949

154 Contributing $1,387.5D
Paul E. Mitchell, William H. Harney, Class Agents

William F. Abely
Henry G. Barry
John A. Berlo
Leo W. Bieler, Jr.
John C. Birmingham, Jr.
John J. Bradley, Jr.
David A. Brissette
John J. Brosnahan
Lt. Francis J. Brown, U.S.N.
Richard A. Bruno
James P. Buckley
Wallace J. Burgess
Rev. William C. Burckhart
Joseph L. Burke
John J. Cahill
Gerald T. Cameron
Francis P. Canty
John J. Carney
John C. Carrabino
Albert J. Cass Jr.
Earle J. Childs
Ernest J. Ciampa
Harold R. Claus
William E. Cohan
Joseph A. Collins
Silvio O. Conte
John J. Cormack, Jr.
William E. Cosgrove
James H. Cotter, M.D.
Francis P. Coughlan, Jr.
Robert Q. Crane
John J. Crehan, Jr.
Maurice J. Crounse
Robert G. Curran
William H. Curtis, Jr.
Donald J. Davidson
John F. Delaney
Frederick C. Diemer
Vincent J. DiNatale
Leroy J. Doane, Jr.
Herbert A. Doerfler, Jr.
Daniel J. Donovan
Robert J. Dray
John T. Driscoll
Edward F. Dwyer
Joseph G. Edwards, Jr.
John G. Emmons
Francis J. Farrell
Albert A. Fitzgerald
Edward R. Fitzgerald
Rev. Joseph H. Frates
Lester E. Gallagher
John J. Geary
Joseph L. Gillis, D.M.D.
Joseph P. Gillis
William R. Gillespie
Augustine J. Gilmour
Edward J. Grant
Sidney Green
John J. Grimes
William J. Hajjar
Charles L. Hanson
William H. Harney, Jr.
Rev. James J. Harrington
William J. Hart
Philip C. Hatton
Arthur S. Healey
Patrick J. Hennelly, M.D.
William F. Hennessey
John J. Hogan
William E. Hogan
James P. Houlihan
Paul P. Kane
Edward A. Kaunelis
Paul G. Kelleher
Paul G. Kelleher
Charles D. Kelley
Ralph W. Kelley
Leo M. Kelly
John B. Kremp, Jr.
Pierre de R. Lambert
Francis J. LaRussa
Daniel F. Leary
Ronald E. Leary
Patrick J. Leonard, Jr.
John H. Linehan
Edward J. Lynch
Rev. Edward G. Lyons
John J. Lysaght
F. Thomas McCarthy
Charles J. McCoy
James G. McEttrick
Walter J. McGauley
Owen S. McHarg, Jr.
Charles J. McKenna
Robert J. McLoud
John J. McQuillan
Charles S. MacIsaac
Daniel F. Maloney
Joseph L. Maloney
Robert J. Maloney
Joseph G. Maltais
Robert J. Martin
John K. Meany
Stephen P. Michalowski
Richard J. Millard, Jr.
John T. Moore
William A. Murdoch
Edward B. Murphy
Robert T. Murphy
Thomas J. Murphy
John J. Murray
Robert C. Najjar
John D. Nicholson, M.D.
Thomas P. O'Connor, Jr.
Alfred J. O'Hare
John J. O'Malley, Jr.
John L. Owen
Robert A. Pasakarnis
Herbert J. Phillips
Faustin A. Pipal
John L. Power
Thomas O. Power
Joseph I. Quinn
David H. Reardon
Peter F. Rogerson, Jr.
Francis A. Rooney
John M. Russell
Edward J. Ryan
Henry R. Santosuosso
Nicholas V. Scali
Murray J. Sher
Joseph P. Smyth
John W. Spellman, Jr.
Howard H. Spence
John F. Stokes
William J. Sullivan
Paul J. Supple
William R. Supple
Edward J. Tedesco
William H. Tobin, Jr.
Michael F. Toohig
Joseph E. Travers, Jr.
Joseph T. Vanderslice
Robert J. Van Wart
Louis J. Visco
John J. Waite, Jr.
John J. Walsh
Rev. Richard P. Wasnewski
James A. Whelton, M.D.
Philip T. White
Francis G. Wynne
John R. Yurewicz
Edward G. Zapski, D.M.D.

'50

DANTE S. DeFAZIO
P. O. Box 141,
Ashland

JOSEPH J. McGUIRE was recently appointed Supervisor of Ordering Inventory Control-Scheduling and Dispatching in the Single Phase Meter Dept. of the General Electric in Somersworth, N. H.

PATRICK McDONOUGH made a good showing in being nominated for the Boston City Council his first time out. Pat is a lawyer who recently resigned from the Boston police force.

HENRI E. PROULX was also promoted to the post of Supervisor-Production Control under the Superintendent of the Single Phase Meter Manufacturing at the Somersworth G. E. plant.

FRANCIS WALLEY, JR., was graduated from an insurance course of the Travelers Insurance Co. school and Real Estate Appraising at Harvard.

PAUL C. FAY has been appointed brokerage manager of the Occidental Life of California's Boston branch.

DANIEL J. AHERN is now manager of the Metropolitan Affairs Dept. of the Greater Boston Chamber of Commerce.

LESTER T. SMITH is a teacher of the fifth and sixth grades in the Gilbertville Grammar School.

REV. FRANCIS O'HARA was ordained last year as a Maryknoller.

HARRY GOLDSTICK is the office manager of Barney Sheffs.

I. B. M. has a new supervisor in PAUL LOONEY.

FRANK KELLY is an apple broker for J. P. Sullivan.

JACK HALLORAN (2 boys, 2 girls) is a T. V. and Appliance sales representative for Youngstown Kitchens.

PAUL FOLEY is an auditor for the General Acct. Office of the U. S.

JOHN MARTIS is a public accountant with Rittenhouse.

ART SULLIVAN is with the F. B. I.

JIM MALLOY is with Northeast Airlines as a Supervisor of Budgeting & Analysis.

JOE SHEA is with the F. B. I. in Chicago.

Also in Chicago is CHARLES GROSSINGER as a sales representative.

BILL SCHATZEL is a personnel man for the Walter Baker Co.

Chicago also claims CHARLES CULLEN as Analysis and Research man for the Ford Motor Co.

FRANK O'DONNELL of Waukegan, Ill., is the export and import manager of the Fan Steel Metal Products Co. of No. Chicago.

BILL FITZGERALD is a sales representative of the International Paper Co. in Chicago.

JIM McCARTHY is a sales representative for the D. F. Munroe Co. (Paper Merchants).

PAUL J. SHEA is in Production for Statler Tissue.

JACK POWER is a sales representative for the Century Paper Co.

JOHN FERREN is manager of the Dudley Super Market. John reports that ED MADDEN is the Hoodsie King.

JIM CUSICK is an engineer for the N. E. Tel. & Tel. Co.

ARNOLD FITZPATRICK is an auditor for Mass. Bonding.

PAT SULLIVAN is with the Burroughs Corp.

JOE SEGREVE is an account representative for Remington Rand.

TOM DOYLE (4 children) owns a construction business in Fall River.

BILL DRISCOLL, a partner of the Driscoll Construction Co., was recently appointed a city assessor.

JOHN DRISCOLL is in sales promotion and advertising for the Curtis Publishing Co.

DICK MULVEY is a Cost Accountant for the Plymouth Rubber Co. in Canton.

JOHN F. SULLIVAN is office manager of the Oxford Motors in Salem.

JIM WATERS is at the Harvard Business School.

ED COLMAN is comptroller of Town Line Motors in Waltham-Watertown.

HERB HICKEY is with the Waring Products Corp.

JIM SCOLLIN was recently stricken with polio and is at the Veterans Hospital in Jamaica Plain.

J. DANIEL WALSH has been promoted to the post of assistant comptroller of the Merchants National Bank of Boston. He has been associated with the bank for five years; JOE RATTIGAN was the U. S. Steel recruiter at the College on February 16; BOB MURRAY was recently promoted to the position of

unit manager in Proctor & Gamble's Detroit sales district. He and his wife are now living at 24371 Tamarack Circle, Detroit.

ED KENNEY'S son, Kevin, was born last August. The Kenneys are living in Yonkers, N. Y., at 530 Mile Square Road.

Recent fathers: A boy to BOB McMANUS; JACK BRODBINE, JOE SEGREVE, BOB SCOLEDGE and FRANK O'DONNELL each had a girl; First child (a boy) for LARRY COEN, DR. JOSEPH LAFFY and ARNOLD FITZPATRICK; BOB HARWOOD now has 2 boys and BILL DRISCOLL has 3 boys; Four heirs belong to JIM SCOLLIN, WALTER MURPHY and MARTY BURGWINKLE; JOHN MADIGAN has a team of five. HARRY GOLDSTICK is the father of 3.

Engaged: BILL REGAN to Barbara Rurak of Haverhill; LARRY SULLIVAN to Louise Connelly of Amesbury; PAUL VAUGHN, N. Y. sales representative for Lapointe Machine Tool Co. to Ellen M. Coleman of Hudson.

Additional engagements: AL BRESNAHAN, teaching at Cobbet Jr. High, Lynn, to Anne T. Holland of Beverly; DR. LEO J. MacDONALD of the Boston City Hospital to Dr. Elizabeth M. King (Boston City Hospital) of St. Albans, N. Y. Both will continue their training at Georgetown U. hospital.

Married: PAUL TUCKER, a buyer for Pratt-Whitney Aircraft, to Ruth McGinn of Lynn; JERRY SHEEHAN is also with Pratt-Whitney in Hartford, Conn.; ROBERT F. CASEY, government worker in Wash., D. C., to Anne Casey of Arlington; JOHN F. DRISCOLL was an usher at both weddings; DR. ARTHUR T. ROBERTS, assistant professor of accounting at Texas Technological College, to Joan Clasby of Pittsfield, sister of ED CLASBY; ARTHUR J. DONOVAN to Dorothy F. Schaech of Baltimore, Maryland.

Our sympathy and prayers for the family of NORM DAILEY, who died of polio.

LT. ED MAHER is stationed at James Connally, AFB, Waco, Texas.

ALBERT CURRY has been transferred from Los Angeles to Chicago as production manager of Avon Cosmetics' new plant in that area. The Currys now have three children.

Class of 1950

400 Contributing $2,653.19

John R. Logan, John E. Gallagher, Class Agents

John E. Ahearn
Albert W. Alessl
Francis X. Amsler
Robert S. Andrews, Jr.
Frederick J. Arata
William F. Baker
John M. Bane
Richard J. Barrett, M.D.
Raymond Baskin
Capt. Donald J. Beatty, U.S.M.C.
Cameron D. Beers, Jr.
Leo P. Beninato
Carol F. Bernhardt
Frank A. Bonanno
Francis X. Bova
Robert L. Bowe
Bernard G. Bowers
Robert G. Bowlby
William K. Bragle
Mark P. Brash
Albert C. Brennan
John B. Bresnahan
Anthony M. Briana
D. Daniel Bricker
John J. Brodbine
Joseph F. Brophy
Robert L. Brosnahan
John P. Buckley
Leo S. Buckley
Bernard M. Burke, Jr.
John P. Burke
Kevin J. Burke
Richard A. Burke
William A. Burke
Richard J. Burns
Edward H. Burrell
John A. Cahill
Richard H. Cahill
Francis M. Cain
James F. Cairns
Richard C. Callahan
William P. Callas
John A. Canavan, Jr.
William J. Canty
Francis J. Carr, U.S.N.
John B. Casey
Joseph F. Casey
Thomas H. Casey, Jr.
William C. Casey
John B. Casserly
Arthur F. Cassidy
Robert R. Catalano
Thomas G. Cavanaugh
Albert E. Chicoine
Walter H. Chick, Jr.
Joseph V. Christopher
Michael O. Ciccarelli
John L. Clark
Richard N. Clark
Edward M. Clasby
James F. Cleary
Lawrence R. Coen
John J. Colbert
Robert M. Collins
William E. Collins
James B. Condon
John J. Connell
James P. Connelly
James M. Connolly
Richard M. Connor
William P. Cook

Robert J. Kaler '51

We Are Proud
of our
BOSTON COLLEGE
ALUMNI ASSOCIATES
who offer a complete
BUSINESS and PERSONAL
Life Insurance Service
LIberty 2-0553

Jomes A. Ryon '47

William P. Shields '50

The Gene
HAYS
AGENCY
★
80 FEDERAL STREET
BOSTON

NEW ENGLAND Mutual LIFE INSURANCE COMPANY BOSTON, MASS.

HOWLAND NURSING HOME
55 Burroughs Street, Jamaico Plain, Moss.
JA 2-2558
Male — Femole — Ambulatory — Bed potients
Continuous Nursing Core
Felix F. Albano, Prop.
Ph.B.-Pre-Med., B. C. 1932 M. G. H. Grad., 1935

Beef, Lamb, Veal, Pork, Poultry, Provisions
JAMES J. DERBA CO., '51
"Integrity is the difference"
Hotels Institutions Restaurants
Business CA 7-6766 CA 7-9724 — Res. UN 4-3854
26½ North Street Boston 13, Moss.

ROBERT J. LAWLER '48
FUNERAL HOME
363 South Huntington Avenue
JAMAICA PLAIN
(Opp. Cardinal O'Connell Seminary)

JAmaica 2-9100
FUNERAL SERVICES SURPASSED BY NONE AT REASONABLE COST
Predetermined Estimates Submitted on Request
The Funeral Home of Excellence

THOMAS CARRIGG & SON
WHOLESALE DEALERS IN
MONUMENTS AND HEADSTONES
ALL KINDS OF GRANITE
JOHN J. CARRIGG, '51
165 BROOK ROAD, QUINCY
TEL. GRANITE 2-3664
41 NORTH CARY STREET, BROCKTON
TEL. BROCKTON 6588
LAGRANGE STREET, WEST ROXBURY
TEL. PARKWAY 7-2454

FORMAL CLOTHES

BURNS
INC.
100 SUMMER ST.
BOSTON
LI 2-3572
Special B. C.
Discount

Francis L. Cormack, Jr.
Joseph E. Cormier
Edmond J. Cotter
John P. Craven
William M. Croke, Jr.
Joseph M. Cronin
Paul X. Cronin
Joseph M. Crosby
Robert J. Crowley
Thomas C. Cullum
Joseph J. Cunniff
John J. Curran
Gerald R. Curtis
Paul J. Daly
Alfonso J. D'Aniello
Charles B. Davis, Jr., M.D.
Lawrence J. Delaney, M.D.
John A. Dellea
Julian J. Demeo, Jr.
Mark E. Devane
Albert G. Devejian
Joseph F. Dever
Vincent A. Didio
James E. Diemer
Edward F. Dirsa
Edward F. Doherty
Richard A. Doherty
Arthur J. Dolan
Robert P. Dolbec
James F. Donnelly, Jr.
Arthur J. Donovan
Edward F. Donovan, Jr.
Frederick M. Donovan
John T. Donovan
Thomas A. Donovan
Francis J. Dooley
Francis M. Doran
Charles R. Doyle
Capt. Hugh J. Doyle, U.S.A.F.
Thomas W. Doyle
Arthur A. Drane
Charles J. Drane, Jr.
John J. Driscoll
William P. Driscoll
James P. Drummey
Edward P. Dunn
Robert W. Egan, M.D.
John L. Eisenmann
J. Joseph Elliott
Harry B. Ernst
George O. Fall
John J. Farrell, Jr.
Daniel W. Fay
Paul C. Fay
Herbert A. Feeney
Charles F. Field
David C. Finlay
Francis L. Finn
Richard P. Fitzgerald
William R. Fitzgerald
Arnold B. Fitzpatrick
Richard B. Fitzpatrick
William G. Fitzsimmons
Vincent P. Flanagan
John L. Flannery
Neil T. Flathers
Joseph G. Fleisch
M. Brendan Fleming
Paul L. Flynn, Jr.
Edward L. Fogarty
Donald E. Foley
Joseph P. Foley
Lt. Robert M. Ford, U.S.A.
Edward M. Fornari
Armand L. Fortunato
Robert H. Fouhy
Charles F. Fredey III
James F. Gabbett
Gerard F. Gallagher
Joseph C. Gallagher
Richard C. Gallagher, M.D.
James P. Gallivan
John P. Garrahan
Arthur C. Gaudreau, M.D.
Matthew J. Geoghegan, Jr.
Joseph A. Gill
John J. Ginty
Robert L. Gladu
Robert M. Gleason
William T. Glennon
Thomas J. Goff
Jasper T. Grassa
Luke D. Gray
Richard T. Green
Arthur J. Greene, Jr.
Joseph G. Griffin
Donald J. Grimes
Stanley A. Grzybinski, D.M.D.
Edward D. Guinan
Paul F. Guinee
Richard C. Guiney
Charles J. Hague
John J. Halvey
Thomas A. Hanna
Charles A. Hart
Robert F. Harwood
Victor L. Hatem
Paul H. Hayes
Paul R. Hennessey
Herbert A. Hickey
Joseph M. Hickey
Paul F. Hillery
William I. Hirshom
John A. Holston
John A. Horgan
William J. Horrigan
Richard J. Hosmer
H. Francis Houlihan
Charles F. Hurley, Jr.
Thomas S. Hurley, Jr.
Eugene J. Isotti
Charles T. Jameson
Joseph C. Jameson
Paul C. Jellison
Anthony J. John
Edward J. Keegan
Edwin J. Kelley
Francis R. Kelly
Edward P. Kennedy
Francis X. Kennedy
Charles J. Kent
William R. Kiley
Thomas A. Knowlton
Joseph P. Krawiec
Robert A. Kuppens
Joseph G. Laffy, D.M.D.
John S. Langone
Charles B. Lawrence
Peter G. Lelecas
Gerald A. Lemieux
Daniel J. Leonard
Richard J. Leonard
Raymond F. Letts
James B. Lilley
Joseph G. Lind
John X. Linnehan
Robert J. Linnehan
John R. Logan
William G. Logue
Augustine J. Lonergan
Thomas C. Lowry
Francis T. Lynch
James T. Lynch
William J. Lynch, Jr.
Cornelius T. Lyons
Thomas J. Lyons
James A. McA'Nulty, M.D.
John L. McAvoy, Jr.
Charles J. McCarthy
James F. McCarthy
John D. McCarthy
William J. McCarthy, Jr.
John M. McCloskey
Anthony J. McConologue
John H. McCusker III
Joseph P. McCusker
Patrick J. McDermott
William H. McDermott
Joseph V. McDevitt
Edward F. McDonald, Jr.
Arthur C. McDonough, Jr.
Ralph R. McDonough
Joseph A. McEntee, Jr.
Thomas J. McGagh
John D. McGrail
John J. McIntire
Harold J. McLaughlin
John J. McMahon
Frederick J. MacCormack
William A. MacDougall
Donald A. MacEachern
Robert A. MacInnes
John J. Madden, Jr.
Lt. Edward D. Maher, A.A.F.
Francis P. Mahan
Charles F. Mahoney, D.M.D.
Dr. Russell F. Mahoney
Henry C. Malagodi, Jr.
Kenneth V. Malsch
Luke E. Manning
Edward J. Martin
John H. Martis
Richard J. Matulis
Capt. Walter L. Mayo, Jr., U.S.A.
Thomas F. Meade, Jr.
Angelo P. Medici
Michael J. Meehan
Chester J. Melanson, Jr.
Paul J. Michalowski
James F. Molloy, Jr.
Ennis J. Montella
George H. Moore, Jr.
Francis X. Moran
William J. Morro
Robert A. Muldoon
William E. Muldoon
John D. Mulhern
Thomas J. Mullane
Louis J. Mullen, Jr.
Francis X. Murphy
John L. Murphy, Jr.
Robert J. Murphy
Walter A. Murphy
Walter T. Murphy
William M. Murphy
Francis J. Nash, M.D.
Joseph F. Nelson
Joseph D. Nolan
John D. O'Brien
Joseph P. O'Brien
Robert L. O'Brien
Robert P. O'Connell
Thomas F. O'Connell
William J. O'Donnell, Jr.
John J. O'Hare
Austin J. O'Malley, Jr.
Gerard M. O'Meara
James W. O'Neil
John J. D'Neil, Jr.
Francis X. O'Sullivan
George Padula
Leo J. Parente
Robert A. Parker
Frank J. Paul
John B. Perroni
Francis X. Pfau
Philip A. Phalon
Maurice C. Poissant
Thomas A. Pollock
Maurice J. Pomfret, Jr.
William J. Power, Jr.
Francis E. Powers
John C. Powers
John Pratt
Henry E. Proulx
Frederick C. Quirk
Eugene J. Ratto
Thomas W. Rawson
Frank J. Reallin
Paul F. Reddy
William J. Reid
William J. Reynolds
John F. Richard
Harold P. Rico
John M. Ring
Arthur T. Roberts
Richard R. Rocco
Anthony C. Rose, Jr.
Paul Rossi
John A. Ryan, Jr.
William J. Ryan
William V. Ryan
Milton M. Sachs
Thomas A. Sampson
Francis B. Sanborn, Jr.
Daniel L. Scali
William J. Scannell
Richard A. Schena
James F. Scollans, Jr.
James A. Scollin
Joseph F. Segreve
Frank A. Selvitella
John G. Shack
Bertrand E. Shannon
Daniel J. Shea
Jeremiah W. Sheehan
Timothy F. Sheehan
William B. Sheehan
William J. Sheehan, D.M.D.
William J. Sheehan
John J. Slater
Kennety J. Sleyman
Francis E. Smith, M.D.
John J. Spellman
Dr. Gerald B. Spurr
Ward F. Strange
Arthur V. Sullivan, Jr.
Francis J. Sullivan
John F. Sullivan
John G. Sullivan
John R. Sullivan
Lawrence H. Sullivan
Patrick D. Sullivan
James A. Sweeney
Victor J. Tarlcano
Donald E. Terrio
George J. Thomas
Joseph L. Tivnan
William L. Tivnan
Edward L. Tobin
Joseph A. Toscano
John F. Travers, Jr.
Paul K. Tucker
Gerald C. Unlacke
Robert A. Vachon
Frederick P. Valente
John E. Van Tassel, Jr.
Paul R. Vaughn
Francis H. Velleca
Paul D. Vergakes
Alfred V. Voega
James F. Waldron
Francis M. Walley, Jr.
John E. Walsh
Joseph L. Walsh
Leonard J. Walsh
Joseph F. Warren
James E. Waters
Richard J. Waters
John R. Watts
Robert J. Weber
Burton M. Weiner
Edmund C. Wessling
Paul F. Williams
John A. Wisentaner, Jr.
John Wisniewski
John A. Young, Jr.
Theodore F. Zagaeski

'51

FRED J. MAURIELLO
Box 443, R.F.D. 3, Saugerties, N.Y.
MICHAEL J. TARICANO, CBA
68 Mill Street, Newton Centre

All classmates are asked to keep Saturday, June 9 open on your calendar as that will be our first opportunity to return to the campus as an anniversary class. The class committee will contact all members outlining activities for Alumni Day.

NICK VARGA is teaching Political Science at Loyola University, Baltimore. He is married to "Skippy" Skinner of the Nursing School and they have two children.

CHARLES and Carole Dunphy VICKERY are the parents of five children. He is teaching at Hingham High School.

The class felicitates Rev. Anthony Daniele who was recently ordained.

Rev. Joseph Sullivan was among the spectators at the B. C.-Brown hockey game.

JIM PINO, D.M.D. has opened his office in Jamaica Plain.

LT. JOHN J. ROGAN is with the 57th Tank Battalion in Germany; Lt. Anthony Minnichelli is back home after 4 years in the Navy Air Force; DR. CLEMENT PHILBRICK is a lt. (J.G.) in the Navy; LEN DONADIO is an Ensign. His engagement to Gloria Ducharme of Dracut was recently announced, and LT. JOHN KENNEY, USNR, is engaged to Ensign Anne Donahue, USNR, of Arlington.

JIM HANLON is doing publicity work for Boston Edison; JOHN MEDEIROS, graduate of the 25th Division is married to the former Vivian Gallagher. He is teaching in Edgartown. GARFIELD NORTON is teaching in West Warren. His wife is the former Lillian Skowyra.

Congratulations to THOMAS P. COSTIN who is continuing his strong political growth by being elected Mayor of Lynn.

BOB HOWARD is engaged to Maureen Dallahan; WALTER HURLEY, Law School graduate, is engaged to Grace Crowley, Dorchester; WALTER FALVEY to Louise Crowley, Millis; BILL O'MALLEY to Marjorie Hughes, Braintree; JOHN DOWNES to Patricia Cameron, West Roxbury; ANTHONY MacDONALD to Frances O'Donnell, Brookline; BOB MITCHELL to Eleanor Gannon, East Boston.

Thomas P. Costin, Jr., '51, Mayor of Lynn, Massachusetts.

JOHN NEWTON is a salesman with Atlantic Refining Co. in Hartford, Conn. He recently married Lois Hespelt, R.N. Mrs. MERRITT HUGH TENNEY is the former Rita O'Brien. He is in the insurance business.

DICK FOUNTAIN is at the Law School; JOHN PICKETT has his M.A. from the College; GEORGE McCABE is a materials inspector for the State Highway Laboratory in Wellesley; Larry Maroni is an assistant engineer at Raytheon; AL BRESNAHAN is teaching in Lynn; If you are planning a trip to the Catskill Mountain area contact FRED MAURIELLO at the IBM plant in Kingston, N.Y.

REV. JAMES DeADDER was ordained a priest in Rome on December 17. John Buckley, president of the Class of '52 who was passing through Rome at the time attended his ordination.

JOHN P. MURRAY, Jr., was promoted at the American Sugar Refining Co. to the position of personnel manager.

PFC. MAURICE DOWNEY sends greetings from Germany where he is stationed with the Engineers Section, Hdqs. 7th Army.

JACK RICHARDS was married last September to Therese J. Barry of Beverly. They are living in Beverly at 42 Abbott St. He is editor of the WORKS NEWS, Base G. General Electric, Lynn.

Class of 1951

417 Contributing $2,749.00
Lloyd P. McDonald, Joseph D. Goode, Class Agents

Thomas J. Ahearn
Francis Ahern
William J. Alyward
William M. Anderson
Casimir A. Antoniewicz
Thomas P. Asip
Walter J. Avery
Francis E. Babineau
Robert B. Bagnulo
Victor A. Balchunas
Francis G. Bane
Wilfred J. Baranick
Richard V. Barry, Jr.
Joseph E. Bastable
Robert B. Begley
Louis J. Belliveau
Robert E. Bernard
Richard A. Bernardine
Amelio J. Bertelli
Francis M. Bianco
William F. Blake
John F. Bonasera
Robert J. Bond
Alfred F. Breen
Thomas L. Brennan
William J. Broderick

Thomas J. Brooks
Robert R. Bryant
Rev. Robert W. Bullock
Raymond S. Burgess
Thomas F. Burke
Leo D. Burns
Joseph L. Cahill
Paul J. Cameron
John T. Canane
Joseph F. Canney
George S. Capernaros
Frederick P. Capone
Richard P. Carey
William T. Carey
John W. Carley
Arthur F. Carr
John A. Casey
Robert L. Castagnola
Peter P. Cerasoli
Francis E. Charles
John B. Ciampa, D.M.D.
John F. Clancy
John R. Coakley
William D. Coffey
Francis E. Coleman
Edmund T. Collins, Jr.
William F. Collins
Thomas J. Conley
John J. Connolly
Vincent C. Connors
William C. Conway
Francis X. Corcoran
Walter J. Corcoran
William E. Corcoran, Jr.
Thomas F. Costello
Thomas P. Costin, Jr.
Paul A. Crandell
James A. Cronin, Jr.
Jerome J. Cronin
George S. Crosby
James R. Crowley
Robert J. Crowley
James F. Cunningham
Lt. (j.g.) Richard W. Curran, U.S.N.
Thomas P. Curran
Robert F. Dailey
Rev. Francis F. Daily
William S. Dalton
Richard E. Daly
Kenneth J. Davidson
James J. Davis
Rev. James W. DeAdder
Vincent J. DeBaggis
Willard L. DeClue, Jr.
Raymond E. Deely
James E. Delaney, Jr.
Paul L. Delaney
Robert P. Delaney
Philip J. Dennis
William A. Dennis
James J. Derba
James C. Desmond
Thomas J. Devane
John P. DiMattia
Rev. Arthur H. Doherty
Rev. Henry F. Doherty
Philip B. Dolan
Edward J. Donahue
John T. Donahue
Francis D. Donoghue
Richard A. Donohoe
Patrick J. Doonan
Joseph L. Dorrington
Maurice F. Downey
John J. Doyle
Joseph J. Doyle, Jr.
Paul J. Doyle
Robert F. Driscoll
Paul H. Duff, Jr.
John J. Duggan
Paul V. Dullea
David J. Dunne
James F. Dunphy
Thomas S. Durant, M.D.
William V. Durante
Jackson H. Dutton
John A. Dwyer
Wallace M. Edmands
Ralph G. Eldridge
Frank W. Ellis
John J. Fahey, Jr.
John P. Falvey
Joseph C. Farmer
William P. Farrell
Leo J. Feeney
William G. Fennessey
William M. Finn
Albert J. Finney
Gerald B. Fisher
Robert C. Fitzgerald
Joseph B. Flaherty
Leonard F. Flaherty
Thomas A. Flaherty
Francis B. Flanagan
Kevin F. Flanagan
Alfred V. Flynn
Cornelius D. Flynn
John B. Flynn
Robert S. Flynn
William F. Flynn
James J. Foley
James P. Foley
George F. Fonseca
Alan H. Foster
Gerard D. Fradette
Richard E. Frates
Allen D. Freedman
Francis P. Frisoli
Francis M. Gaffney
Robert L. Gagnon
Francis D. Gallagher
John B. Galvin
Kenneth R. Gannon
John R. Garvey
Coleman P. Geary
Carlo B. Geromini
Samuel F. Gilman
David L. Godvin
Richard X. Goggin
John A. Good
Joseph D. Goode
Gerard E. Goodwin
William Grady
Edward F. Gregory, Jr.
John W. Gunn, Jr.
Bernard J. Hagan, Jr.
John J. Hallahan
James J. Hamrock
Joseph M. Hanley
James F. Hanlon
Francis M. Hannon
William F. Hanrahan
John L. Harbison
William A. Harwood
Paul D. Hatton
John F. Hayes
Martin J. Healey
Donald L. Hebert
Milton L. Henken
Edward P. Henry
William E. Hickey
Thomas F. Higgins
George E. Higley, Jr.
Carl T. Hoefel
Francis J. Hoey
J. Bennett J. Holden
John F. Holland
Raymond B. Hoover, Jr.
Richard D. Hopkins
Daniel J. Horgan, Jr.
John B. Horrigan
Arthur F. Hughes
Bernard F. Hurley
Donald F. Hurley
Robert M. Hurley
Vincent L. Inserra
Francis J. Irons
Charles E. Jedrey, Jr.
Alfred C. Joyce
John P. Joyce
Martin J. Joyce
Robert E. Joyce
Thomas E. Joyce, Jr.
Thomas J. Joyce
Robert J. Kaler
Edward L. Kane
Daniel E. Kearns
Edmund D. Kehoe
William J. Kelley, Jr.
Lt. Lloyd R. Kelly, U.S.A.
William P. Kelly
Francis P. Kennedy
John E. Kennedy
Francis J. Kenney
John J. Kenney
Francis L. Kiley, Jr.
Paul H. King
Lt. Edward J. Kirby, U.S.A.
Harry J. Kirby, Jr.
James F. Kirwin, Jr.
Boleslaus J. Kulik
Edward A. Lamphier, Jr.
Gerard F. Lane
Gerard J. LaPierre
Paul A. Lauzon
Thomas R. Leahy
Robert J. Lenox
John M. Leonard
Gerald S. Levinson
John T. Loftus, Jr.
George E. Lonergan, Jr.
Robert J. Lowrie
Cornelius T. Lynch, Jr.
John J. Lynch
Thomas G. Lynch
Walter M. Lyon
James F. Lyons
Joseph B. Lyons
Raymond R. McAndrew
David F. McAvinn
Stephen B. McCabe
John R. McCarthy
John R. McCauley
John W. McCue
James P. McDermott
Joseph F. McDonald
Lloyd P. McDonald
Raymond J. McDonald
John J. McDonough
Eugene R. McGivern
Michael M. McGoldrick
Joseph P. McGonagle
Patrick R. McGrath
Charles W. McInnis, D.M.D.
Paul J. McKeon
Gerald F. McNally
Francis B. McNamara
Paul F. McNamara
James B. McQuade
Alexander J. MacDonald
Alexander L. MacDonald
John A. MacDonald
Robert D. MacDonald
John A. MacDougall, Jr.
Thomas D. Mahon
Stephen H. Mahoney
Eugene T. Maloney
John E. Mangini
Raymond S. Martin
Robert E. Martin, Jr.
Thomas F. Martin, Jr.
Frederick J. Mauriello
John E. Mazuzan, Jr., M.D.
Horace M. Mazzone
Robert L. Meade
James E. Mitchell
Robert J. Mitchell
Edmund S. Mockus
Martin J. Molloy, Jr.
Patrick J. Montuori
Richard L. Moody
Rev. Thomas B. Morgan
Francis X. Morrison
Daniel I. Mullally, M.D.
Frederick J. Mullane
John E. Mulvaney
Alfred L. Murphy
Fred G. Murphy, Jr.
Henry J. Murphy, Jr.
John H. Murphy, Jr.
Joseph F. Nally
Edward C. Nazzaro
Charles L. Niles, Jr.
Louis J. Nocera
William F. Nolan
Frederick J. Noone
Allen J. O'Brien
George A. O'Brien, Jr.
William I. O'Connell
William J. O'Connor
Francis J. O'Donnell
James M. O'Donnell
Robert G. O'Donnell
William E. O'Donnell
Francis J. O'Hara
Robert E. O'Hara
Francis L. O'Keefe
Leo P. O'Keefe
Robert J. O'Keefe
Richard A. O'Leary
John P. O'Mahony
John T. O'Neil
Paul J. O'Neil
Paul B. O'Neill
Walter C. O'Neill, Jr.
Francis F. Opodisano
Joseph P. O'Shea
Theodore A. Pelosi
Edward A. Petela
Gerald T. Peters
William G. Pfau, Jr.
Paul V. Phelan
Conrad R. Pichnarcik
John F. Pickett
Arthur F. Pierce
Dana C. Pierce
Robert M. Pierre
Vincent J. Plansky
George E. Port
John D. Power
Thomas A. Printon, Jr.
John G. Pyne
Francis X. Quinn
Robert J. Quinn
Thomas M. Quinn
Richard N. Raher
John J. Reagan
Donald F. Reilly
William J. Renehan
L. Guy Reny
Robert C. Resker
John J. Reynolds
Joseph L. Reynolds
John T. Reynolds
John R. Richards
Donald A. Richardson
Warren J. Ridge
John A. Ronan
Roy F. Ross
Matthew J. Ruggiero
James E. Russell
Nicholas T. Russo
Richard F. Russo
Joseph P. Ryan
Robert M. Sacco
John P. Sanderson, Jr.
Weston P. Sanford
Frank R. Sanning, Jr.
John J. Santisi, Jr.
Richard A. Savage
Robert F. Scoledge
William J. Seaver
Daniel R. Shaughnessy, Jr.
Robert F. Shay
Edward R. Shea
James F. Shea
John M. Shea
Owen D. Shea
James J. Sheehan
William M. Sheehan
Paul F. Sherry
Frank A. Sikora
Arthur T. Silk
Melvin J. Silverman
George H. Simmons
John J. Skehan
Fred D. Slaney
Charles M. Sliney
Richard M. Smillie
Edwin L. Smith
Paul J. Stamatos
Vincent P. Stanton
John H. Stapleton
Paul L. Stapleton
John J. Stevens III
Richard C. Stevenson
Francis J. Sullivan
Francis T. Sullivan
Gerald F. Sullivan
John J. Sullivan
Joseph P. Sullivan
Leo D. Sullivan
Timothy F. Sullivan
Alfred E. Sutherland
John J. Svagzdys
William C. Tallent
Michael A. Taricano
James G. Taylor, Jr.
Benjamin J. Thibault
Richard J. Thomas
David R. Thornton
Martin J. Thornton
Giles E. Threadgold
Henry F. Timmons
Joseph W. Tobin
Donald J. Torres
Mahal G. Toupouzis
Nicholas Varga
Rev. Anthony J. Vasaturo
John A. Venti
James Verme
Rev. Everett F. Vierra
Clifford P. Walcott
Joseph E. Walsh
Michael F. Walsh
Donald J. Wenger
Leo E. Wesner
John E. White
Richard W. White
James L. Wiles

'52

WILLIAM J. FANDEL
39 Calhoun Avenue, Everett
FRANK J. McGEE
56 Dix Street, Dorchester

Acts of heroism on the part of two of our classmates headline the news: JIM POWERS, now teaching in Lynn, crawled out on the ice of Flax Pond to save a drowning young girl. Equally brave, DON McAULIFFE and several friends leaped into the freezing waters of a Wakefield lake to save a drowning boy. Don's action paralleled similar feats by his brother Phil (in 1948), his dad and grandfather—a heritage of courage. Our class salutes JIM and DON.

FATHER JAMES PUBLICOVER and FATHER JOHN McCORMACK have been ordained. PAUL McCARRICK will be ordained March 17. We wish them every blessing.

ATTY. BOB RICHARDS is studying taxation at the Graduate School of Law at N. Y. U. on a well-deserved fellowship. Met TONY VIGNONE and FRANK DOOLEY deeply engrossed in friendly banter. GERRY CLEARY promoted in the USAF in Berlin.

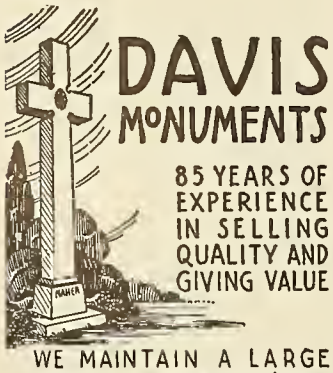

Booklet of Catholic Monuments
On Request

3800 WASHINGTON ST.
ROSLINDALE BOSTON 31, MASS.
TEL. JAMAICA 4-4300

FREDERICK A. DAVIS, President
Class of 1925

Golf - Tennis - Baseball - Football

Athletic Supplies
for all

"Bucky" Warren, Inc.
150 HIGH STREET, BOSTON
HA 6-7618

JOHN W. (Bucky) WARREN '33
W. JOSEPH SWANSON

Hockey-T.Tennis-Basketball-Badminton

Birth announcements have been received from MR. and MRS. HAROLD JARVIS, a boy and their first child. JOHN and ANN CAMPBELL also blessed with a boy.

Announced engagements reveal forthcoming nuptials between Marianna McIntyre and GEORGE BURKE; Maryann Broughton and TOM MURPHY; Eileen Vilar and RALPH FILIPPONE; Rosemary White and TOM McLOUGHLIN; Shirley Blinder and DICK SCHWARTZ; Dorothy Butler and BILL GALLAGHER; Constance Curley and FRANCIS X. O'LEARY; Jeanette Fortier and BOB GAUGHAN.

Congratulations are due quite a number of classmates who have married of late. Our felicitations to TOM and DOROTHY FOSTER O'TOOLE; JOHN and FRANCIS TREANOR DINEEN; JOHN and ANN RUSH MAGUIRE; HENRY and MARY MAGUIRE TYSKOWSKI; JEAN and FLEURETTE BROUSSEAU GRENON; JOSEPH and ANNE SHEA MITCHELL; DICK and JANICE PROVENCHER CARROLL; DICK and VIRGINIA HOBART O'DONNELL, and TOM and ELLA CAPODILUPO FORD.

We read about president JOHN BUCKLEY's round-the-world jaunt highlighted by an audience with the Holy Father and a few days at Bethlehem during the Christmas season. John is the owner of a furniture business in Falmouth.

One of our classmates, FRANCIS J. MARR, is making himself known politically as Lynn's Representative in the Massachusetts House. Those contemplating the big step are MILTON HOLZMAN of Revere and Barbara Paul of Brookline. NICK LOSCOCCO of Dorchester and Marilyn Lombardi of Newton.

J. PAUL HICKEY of Belmont, now working for Metropolitan Life Insurance Co., and Barbara MacNeil of Malden are planning an April wedding. They recently bought a new home in Lynnfield where they plan to raise a lot of little insurance policies. Those wedding bells are breaking up that old class of mine: DANIEL GRIFFIN to Pat Largay . . . BOB GALLAGHER to Jean McCarthy . . . GEORGE PEIRCE to Frances Doyle . . . BILL GAUTHIER to Frances Ferris . . . TOM HANNON to Olga Conti . . . WILLIAM H. FALVEY to Ann Marie Hopkins . . . RICHARD GRIFFITHS to Martha Arnold . . . ARTHUR FARLEY to Margaret Devaney . . . MIKE McCARTHY is still single and doing well with New England Tel. & Tel. in Boston . . . If any of you '52ers are in Washington to see the Cherry Blossoms, how about dropping in to see your CBA correspondent at Georgetown Law Center? Kindly note my Dorchester change of address to 56 Dix St.

Another classmate with a recent change of address is PAUL J. COSTELLO. He is now at 828 Dunbarton Avenue, Baltimore, Maryland and is associated with Tecnifax Corporation.

THUNDERBIRD FORD FOR 56
see
Frank Elbery '25, Jim Elbery '51, Jim Kelley '53
at
Elbery Motor Co., Inc.
360 River Street
Cambridge KI 7-3820

INVESTMENT SECURITIES
see **JOE INGOLDSBY, '27**
associated with
J. H. GODDARD & CO., INC.
85 Devonshire Street, Boston
LA 3-3520 BL B-8585

Class of 1952

262 Contributing $1,564.11

George T. Burke, Jr., Paul Y. Clinton, Class Agents

Joseph H. Abbadessa
Robert E. Ahern
Albert J. Arsenault, Jr.
James H. Awad
James C. Baatz
James J. Baggett
Charles F. Barrett
Gerard J. Beaulieu, Jr.
George E. Bergin
Alexis W. Blood
William C. Bond
John J. Buckley
Edmund J. Burke
George T. Burke, Jr.
Thomas E. Burke
Walter J. Burke
Armand J. Burwell
Francis G. Bush
Daniel E. Callanan
George T. Campbell
Hugh P. Campbell
Eugene R. Capuano
Joseph M. Carney
Leo G. Carney
Stephen J. Casey
Francis J. Cassidy
Joseph G. Chisholm
James W. Christian, Jr.
Robert B. Christie
John E. Clancy
Richard M. Clancy
William F. Cleary
John T. Clifford
John B. Clinton
Paul Y. Clinton
William P. Colbert
Edmund J. Connolly, Jr.
Joseph V. Connolly
William T. Connolly
Roger T. Connor
Robert P. Corcoran
Renald A. Cote
John F. Coughlin
James H. Cox
Robert E. Cox
James D. Cregan
William J. Cronin
Thomas R. Cummiskey
Stanley R. Curley
Paul E. Curran
Eugene F. Daley
Charles W. Daly
Michael J. DeFeo
Albert P. Deshaies, Jr.
John E. Dineen
Dana G. Doherty
Lt. Robert E. Doherty, U.S.A.F.
William F. Doherty
John F. Donahue, Jr.
Paul A. Donnellon
John P. Donovan
Francis E. Dooley
Paul E. Doucette
James M. Doyle
Frederick J. Driscoll
James B. Driscoll
Richard D. Driscoll
David W. Drislane
Paul E. Drummond
Francis P. Duggan
Robert F. Earley
Edward L. Englert, Jr.
Joseph A. Fagan
William H. Falvey
William J. Fandel
Donald H. Farren
Generoso J. Ferullo
Ralph F. Filippone
John E. Finnegan
A. Bernard Fitzmaurice
David L. Fitzpatrick
John F. Flaherty
Richard H. Flanagan
Richard J. Fleming
Henry J. Foley, Jr.
Richard E. Foley
Walter R. Foley
Manuel Fontes
Joseph B. Ford
Robert A. Freeley
Henry J. Gailiunas
Edward T. Gallivan
James L. Galvin
Anthony E. Gargano
Peter T. Gately, Jr.
Peter B. Genovese
Vincent M. Germani
Claude E. Gilbert, Jr.
Joseph E. Gillis
Eugene X. Giroux
William F. Glebus
Edward F. Gordon
Robert G. Gosselin
Jean P. Grenon
Daniel J. Griffin
Richard F. Griffiths
James I. Grogan, Jr.
Ralph E. Guilliams
Kuson J. Haddad
Vincent L. Hagerty
Charles L. Hanafin
John R. Hardy
Leonard R. Hardy
Joseph J. Healey
William F. Heavey
Earl G. Helbig
Frank J. Hennessy, Jr.
Paul F. Hickey
Gerald F. Holland
Wilfred L. Hynes
Joseph L. Ippolito
Charles Jingozian
Eric L. Johnson
Paul T. Johnson
Thomas J. Kane
John H. Kastberg
John F. Kellaher
Albert P. Kelley, Jr.
James X. Kennealy
Joseph R. Keohane
George R. Kincade
Justin M. Laforet
Henry C. Lahey, Jr.
Leo G. Lally
James M. Larner
Joseph C. Lattuada
John H. Leary
Leo F. Leary
Francis J. LeBlanc
Sylvio O. LeComte, Jr.
James D. Leonard
Paul T. Loughlin
Donald J. Lynah
Donald T. McAuliffe
Eugene V. McAuliffe
Philip L. McAuliffe, Jr.
Robert J. McAuliffe
Joseph E. McCall
George P. McCormick
Richard J. McDermott
John A. McDonald
Thomas G. McElroy
Daniel J. McFeeley, Jr.
Arthur F. McGonagle
Henry J. McGinley
Francis L. McGonagle
Thomas F. McGowan, Jr.
Kenneth J. McIntire
Joseph P. McKenney
Francis X. McKeon
Thomas L. McLaughlin
Eugene S. McMorrow
Eugene R. McNulty
Emil F. Macura
Ralph J. Malagodi
John W. Maloney
Philip L. Maloney
Peter T. Mariocchio
Ernest J. Mazzone
James J. Meade, Jr.
Frederick A. Meagher, Jr.
Thomas J. Middleton, Jr.
Joseph L. Miett
John F. Monahan
John F. Monahan
John F. Moran
Augustus J. Morelli
Alexander D. Morgan III
James E. Mullin, Jr.
Joseph R. Murano
Lodovico C. Murano
Laurence F. Murphy
Thomas F. Murphy
John J. Murray
Lawrence P. Murren
James W. Nichols
Paul J. Nolan
Robert J. Noonan, Jr.
David A. Norton
John E. Nylander
Francis V. O'Brien
John J. O'Brien
Richard P. O'Brien
Walter V. O'Brien
John J. O'Connell, Jr.
Timothy C. O'Connell
John F. O'Connor
Richard T. O'Connor
Gerald M. O'Hara
Francis J. O'Hearn, Jr.
Francis X. O'Leary
Joseph F. O'Loughlin
Hugh H. O'Regan, Jr.
William C. O'Sullivan
Edmund G. Page
Edward L. Palmer
Leo P. Paradis
Robert M. Parish
James M. Parsons
George A. Pierce
Frank N. Peluso
Alohedor J. Perreault
Joseph A. Phelan, Jr.
Addison J. Powers
Edward A. Puglisi
James M. Quinn
Robert H. Quinn
Bernard E. Raeke
Robert F. Rancatore
Paul J. Reardon
James R. Regan
Michael T. Roarke
Charles W. Ryan III
William P. Ryan
Donald R. Sartor
Thomas F. Scanlan, Jr.
William P. Scholz
Richard R. Schwartz
J. Warren Sennott
Albert J. Sexton
Joseph M. Shaheen
Donald J. Shaker
Joseph F. Shay
Anthony T. Sheehan
Charles F. Sherman
Charles M. Smith
James H. Smith
Paul G. Smith
William J. Smith
Leo F. Stankard, Jr.
Paul S. Stanton
Frank R. Sullivan
John M. Sullivan
John P. Sullivan
Joseph T. Sullivan
Lawrence W. Sullivan
William F. Sullivan
Edward J. Sumpter
Timothy M. Thornton
Eugene P. Tinory
Eugene O. Tobin, Jr.
Harry H. Trask, Jr.
John V. Troy, Jr.
Adelbert J. Tuleja
James D. Twohig
Lawrence J. Vachon
David J. Valway
Carmine A. Vara
Francis A. Vaughan
Murray F. Viehl
Archie J. Walsh
Kenneth J. Wells

'53

FRANK L. KELLEY
22 Elm Street, Scituate
JOSEPH A. DE SALVO, CBA
470 Revere Street, Revere

Scanning the newspaper clippings of BC men there are many 53'ers. making the news. Here are some of them. Fall River, STAN SINCOSKI has been with the Diman Vocational school in that city. Attleboro, Mass. BOB O'DONNELL a third year Dental student at Tufts is engaged to PAULINE DUGAS of that town. TOM VANDERSLICE engaged to Marge Hurley of Waltham. Tom is completing his Doctorate work at Catholic U. Pat Ann O'Reilly of J.P. is engaged to Tom Kennedy. Tom is at Tufts Medical. Jacob Skenian of Arlington was married in Watertown to Mary Azarian on Dec. 4, 1955. Ellen McGreevy is married to TOM KERR. ED McANDREWS married Natalie Rodger in Lowell last Jan. JOE COLLERAN is engaged to Therese O'Connor of New York. Joe is flying jets with the AF. LEO CASEY and Anne Hurley are planning a June wedding. SAM O'NEIL is planning an April wedding to Patricia Brown. 'OLE BILL McSWEENEY and Miss Ann Bulman are planning a fall wedding. JACK O'SULLIVAN and Katherine McKiernan are engaged. JOHN BUCKLEY and Rosemarie Busalacchi have announced their engagement.

Had word from JACK and Jane BEAVER over Christmas; JACK RYAN is now a Navy aviator; JACK MAZZONE commissioned in the Navy; TOM SMITH still in Washington; JIM WELSH and Phil Brooks, '44 were the General Electric recruiters at the college in February.

BILL KENNY and I have been in Philly a lot—seeing old friends (D. K. still single and L. C. engaged). Heard that JOHN HARBISON is teaching in Pa. at Malvern Prep. (Drop me a line if you hear anything about the men of '53—thanks, F. K.).

ANNOUNCING that JOHN J. RUDD, JR. of Lexington has become associated with the office of Ernest A. Giroux, Realtor and will specialize in the sale of local residential property.

ENGENE J. CAMPBELL, JR. is presently assigned to Radio Transmitters at Headquarters in Leghorn, Italy. He toured Florence, Venice and Rome, having an audience with the Holy Father last Easter. He is now looking forward to being a civilian spectator at the '56 Cross game after discharge from the service this Fall.

Marine Lieut. JAMES L. DUNN completed his service duties on November 30th and planned to enter Georgetown Law in February.

At a recent dinner party held in the Town Lyne House the engagement of

Muriel Ross O'Shea and ARTHUR MICHAEL DELANEY was announced.

Claire Adele Loeser and WALTER BALEYKO were recently engaged.

As we go to press Barbara Hicks and JAMES F. NORTON planned a February wedding, and also planning a Spring wedding are Dorothy MacPhee and LAWRENCE P. MAHER. Ruthanne Phelan and Lt. JOHN J. HARRINGTON, USAF recently exchanged vows and are making their home in Manchester.

After a wedding trip to New York and Washington, D. C., Carol Schycon and HAROLD R. HARRISON will live in Louisville, Ky. where Lt. Harrison is stationed at Fort Knox.

Anne C. DeVita became the bride of ROBERT E. DOYLE. The couple left on a wedding trip to Canada and will reside at 59 Sheridan Avenue. Mr. Doyle is now employed by the Hobart Mfg. Co. in Boston.

On Nov. 19th Jeanne S. Gagnon married ROBERT P. SULLIVAN. The couple honeymooned in Washington, D. C.

Cynthia Judd became the bride of PAUL F. CAMPBELL, joined in marriage by the Rev. John Christopher Sullivan, S.J., a former instructor of the bridegroom. Mr. Campbell is presently associated with Autoyre Co., Oakville.

Congratulations and best wishes to the happy couples.

Frank Mahoney is presently in Germany. His family have moved from Dorchester to 44 Ansonia Road, West Roxbury; Ben Hopkins is stationed at Fort Hood, Texas, and may be out of the service in April.

Congratulations to PETER and Marion GIANINO on the birth of their son, Stephen Francis on November 25. Peter is a physicist with Sylvania Labs in Waltham and the Gianinos are living in Melrose at 570 Lebanon St.

FRANCIS M. COYNE is studying for the priesthood. He is now Frater Columba, O.S.B., and is at St. Anselm's Abbey, Manchester, N. H.

JACK KASPER is in the insurance business at 33 Broad St., Boston. He is married and the father of Lisa, aged 2.

Class of 1953

21B Contributing $1,053.DD
James A. Lynch, Jr., Class Agent

David C. Ahearn
Donald J. Akikie
Francis L. Alfe
Merrill L. Baker
David P. Barry
Edward C. Barry
Eugene A. Beliveau
Michael J. Berrigan
William B. Bohan
Gerald F. Boyle
Robert L. Brawley
William G. Brooks, Jr.
Martin J. Brosnan
Richard P. Buckley
Charles F. Butler
Joseph J. Byrne
Hector D. Caiola
Eugene J. Campbell
Paul F. Campbell
Richard C. Carbone
Frederick T. Carey
Richard A. Carroll
Leo P. Casey
Henderson C. Center
Robert H. Ciullo
William E. Clancy
Robert F. Cochrane, Jr.
Frederick M. Cole
John F. Coleman
William J. Conlon, Jr.
John J. Connelly
Thomas F. Considine
Paul J. Conway
John H. Cook
Richard J. Corcoran
Lt. Joseph F. Coughlin, U.S.A.
Paul D. Coughlin
Frater Columba Coyne, O.S.B.
John A. Creedon
Dennis M. Cronin
Lt. Walter L. Cullinan, U.S.A.
Joseph V. D'Avella
John T. Day
Arthur M. Delaney
Vito E. DeLuca
Joseph A. DeSalvo
Bernard P. Doherty
Thomas A. Doherty
Andrew J. Dougherty
Robert E. Doyle
Lawrence J. Drennan
Paul A. Duffy
Walter T. Duffy
Edward M. Dugan
William J. Duggan
Edward J. Early, Jr.
James J. Enright
John E. Erwin
Gerald N. Eskin
Edward F. Fahey
Richard A. Farrar
Robert A. Fay
Robert E. Finnin
William J. Flanagan
Thomas J. Fleming
Francis A. Fleurant
James J. Flynn
Paul Flynn
Lt. William J. Follen, U.S.A.F.
John J. Gainey
John M. Gallagher
Kevin C. Gallimore
James B. Garland
Lawrence S. Geisler
Sheldon F. Gesson
Peter D. Gianino
Charles A. Gilday
Joseph J. Giovino
John P. Glennon
Richard M. Glennon
Frederick L. Good
Robert A. Greene
Harold C. Hannaway
Robert L. Harhen
Maurice E. Hart, Jr.
John J. Harvey, Jr.
Francis X. Herlihy
Robert J. Hibbett
Edward L. Hoban
Donald D. Hodgins
Matthew T. Hoey
Benjamin A. Hopkins
Philip E. Hopkins
Quentin E. Hughes
Robert J. Hurley
Edmund V. Iarrobino
Robert L. Irons
Algimantas A. Ivaska
Wilfred E. Jordan, Jr.
Stanley L. Karp, Jr.
John R. Kasper
John J. Keaney
Francis J. Kearney
John H. Keating
Francis L. Kelley
James F. Kelley
Paul A. Kelley
Kenneth R. Kelly
Myles A. Kelly
Thomas M. Kennedy
George L. Lamb, Jr.
Angelo P. Lanzillotta
Augustino P. Laurini
John M. Lawton
Arthur J. Leary
William J. Leary
Louis G. LeBlanc, Jr.
Harry J. Ledgard
Francis X. Ledwith
Alfred J. Lennon
Richard P. Lenox
Joseph K. Loughlin
James A. Lynch, Jr.
William C. Lynch
Owen F. Lyons
John J. McAuliffe
Lawrence C. McAuliffe
Herbert W. McCarthy
Robert N. McCarthy
James J. McCusker
Joseph T. McCusker
James L. McDonald, Jr.
Stephen D. McDonald
William J. McDonnell
Thomas F. McGinnis
Thomas E. McGuigan
Donald J. McIver
Ralph J. McKenna
Gerald J. McLaughlin
Robert G. McWilliams
Joseph R. MacDonald
Richard J. Magill
Francis X. Mahoney
Leonard Mahoney
Paul F. Mahoney
John F. Maloney
Robert W. Manning
George P. Massa
John J. Mastro
Salvatore J. Mastrorillo
John J. Mazzone
Martin F. Morgan, Jr.
Robert J. Mullin
Henry F. D'Brien
Thomas J. D'Brien
James P. O'Donnell
John W. O'Gorman
Gerald L. O'Grady
William H. Ohrenberger
Arthur J. O'Keefe
Roderick J. O'Neil
Edward G. O'Rourke
Francis X. O'Sullivan
Alexander P. Paciulan
Vincent L. Pavone
Roger E. Perfetti
Francis X. Pink
Paul F. Printon
Andrew J. Pullo
Gerard W. Pyne
James F. Queenan
Peter J. Quinn
John P. Raftery
Daniel F. Reardon
Paul F. Renie
Kieran T. Ridge
Robert J. Roach
Robert D. Ross, Jr.
John J. Rudd, Jr.
William J. Rust
Edward P. Ryan
Paul T. Ryan
Roger F. Ryan
Wilfred F. Saint
John J. Savage
Michael R. Scordino
William M. Shaughnessy
William E. Shea
Cornelius F. Sheehan
John J. Shine
Anthony T. Soares
Joel M. Solomon
Frank M. Stapleton
Francis H. Stevens
Arthur E. Sullivan
Francis A. Sullivan, Jr.
Frederick L. Sullivan, Jr.
Sigismund C. Szymczak
Robert B. Thomas
James L. Tibert
Arthur E. Tierney
John J. Tobin
Stanley F. Tomaszewski
Jeremiah J. Toomey
Arthur P. Tourangeau
Paul F. Twitchell
Aidan B. Underwood
Thomas A. Vanderslice
John M. Violette
John H. Voke
Donald E. Waelter
Robert H. Weall
Charles W. Weddleton, Jr.
James F. Welch
Benjamin J. Wheaton
Robert J. Whelan
Albin S. Wozniak
Angelo F. Ziino

'54 JOHN J. CURTIN, JR.
24 Laurel Lane,
Dedham

Last year's class get-together at Alumni Hall proved so successful that by popular demand there is going to be another. All near Boston on Saturday, April 14 are invited to gather at Alumni Hall around 8:00 P.M. for a royal story-swapping gabfest to the music of Guy Ormandy's Orchestra. But if you can't make it, don't worry. We'll be talking about you!

Meanwhile, word has reached us of the further exploits of the marrying class of 1954. JOE SKERRY took a teacher from the classroom when he was married by his brother, Fr. James Skerry, to Judith Ann Keating. Another CBA newlywed is BOB SHEA of West Hartford. The lucky girl is Mary Ellen Kelley of that city. Here are two more weddings of CBA grads. AL CLOUGHERTY and Nathalie Wentworth, and ED HUDSON and Louise Bolduc swelled the ranks of the newly married.

The arts and science men aren't as numerous but we hope they are just as happy. JACK CLARK and Patricia Cochran were wed recently and Fr. Robert Shea officiated at the traditional ceremony at the Emmanuel College Chapel. PETER NELLIGAN is another who deserted the bachelor ranks. The new Mrs. Nelligan is also an Emmanuel graduate. The final wedding bells for

Order Some Today!

COSGROVE'S

One glass will tell you this is a superior milk. Every drop is "creamy" tasting, smoother. Children and grownups alike enjoy drinking Cosgrove's.

If you live in Dorchester, Roxbury, South Boston, Jamaica Plain, Roslindale, West Roxbury, Milton, or Quincy, we would be very pleased to take care of your dairy requirements, either retail or wholesale.

VIN COSGROVE '33
JACK FITZGERALD '37

Whichever way you are travelling

will Keep you on the road to health
Call SOmerset 6-8180

this issue are those which rang for BOB NEVILLE and Gloria Ann Sherman.

Where are the children? We know that PAUL MacDONALD is a proud father but the rest of the class must be shy. Speak up and let your fellow classmates in on your secret.

Here are some of the fellows of whose whereabouts we get fairly reliable reports — though they are subject to change without notice. JOHN WALL is a 2/Lt. in the Army paratroopers stationed at Gary Air Force Base in San Marcos, Texas. MARTY ROGERS wintered in Florida this year — Preflight School, Pensacola, Florida, and primary flight training at Whiting Field, Milton, Florida. 1st/Lt. BOB PUBLICOVER is at an old B. C. stamping ground at the Marine Corps Base, Camp Lejeune, North Carolina.

CBA men seem to be attracted to Europe this year. BILL MAGUIRE is at the Toul Engineer Depot in France. TOM MATTHEWS is with the 9th Infantry Division in Germany and JOHN O'CONNOR is somewhere in that general area too — Europe, that is, — we know it's a big place.

The A & S sent a representative over for the Olympics. JIMMY KELLY who was on leave from the U. S. 7th Field Artillery in Darmstadt, Germany, attended the U. S. Olympic Games at Cortina, Italy. AL YOUNGCLAUS' wife sends word that Al and several classmates had a December reunion in Fairbanks, Alaska. Attending were PFC MOE CARON, with the hockey team at Fort Richardson; CHARLIE GALLIVAN, also at Fort Richardson, and so cold he's running up and down a basketball court for the 502nd Anti-Aircraft Artillery Battalion's team; PAUL KELLY and JIM CISTERNELLI. In another part of the world—PFC BILL KASPER is playing basketball, hooking them at Yokohama. GEORGE WHITE is stationed in Augsburg, Germany, writing for the Army News. Last summer he was manager of the army golf team and is serving as president of the enlisted men's club. Also out of the country is PFC ED BREAU. From Fort Bragg, N. C., GEORGE HICKEY reports "Currently I am engaged in exercise "Sagebrush" and while here I ran across Louis Moll whose station is Fort Hood, Texas, and EUGENE DOHERTY also from Hood. Last word from JOHN CLOGAN had him at Ft. Benjamin Harrison, Indiana. PAUL MURPHY is in Korea, and JOSEPH C. KELLEY in Germany. FRANCIS W. (Bill) BUCKLEY took unto himself a bride, Mary Jane Brigham, October 28."

Rounding up with the good word that we finally have an industrial tycoon. JOHN O'MALLEY was named executive director of the Greater Lawrence Citizens' Committee for Industrial Development; and from Indiana we hear that DICK MURPHY is busy at the books, working for his Ph.D., at Notre Dame.

Class of 1954

19B Contributing $7B1.00
Frederic L. Cox, Joseph H. Skerry, Class Agents

Paul A. Abrahamson
Paul E. Ares
Thomas E. Atkinson
Justin C. Barton
Charles F. Bovaird, Jr.
Edward P. Breau
Robert W. Breck
Lawrence W. Brennan
Albert J. Bronsky, Jr.
Daniel T. Brosnahan
James J. Buckley
James D. Burns
Lt. John Butchko, U.S.A.
James C. Callahan
Henry T. Camerlengo
Gerard A. Carey
Maurice A. Caron
Robert E. Carr
Carmine J. Caso
Ernest J. Childs
Alfred J. Clougherty
Edwin P. Collins, Jr.
Frank R. Connolly
John F. Conroy
Emmanuel E. Correia
Thomas B. Cosgrove
James J. Cotter
Gerald F. Coughlin
Francis A. Cruise
Richard V. Cullen
James E. Cummings
Paul F. Cunningham
Richard L. Curley
Anthony F. DeDomenico
Salvatore A. DeLuca
Alan M. Devaney
John J. Devereux
Frank T. DiMasi
Charles E. Doherty
William A. Donahoe
John A. Donahue
John J. Donohue
Edmund F. Doyle, Jr.
Richard J. Doyle
Charles E. Druhan, Jr.
John J. Duggan
John M. Dunleavey
Joseph P. Dunne
Joseph H. Eisenmann
Edward J. Evangelista
Joseph W. Fandel
Robert J. Farrell
John A. Fiala
Leo J. Fitzgerald
Thomas J. Fitzgerald
Louis A. Florio
James T. Flynn
Richard M. Foohey
Richard F. Foy
Francis J. Furtado
George A. Gallagher
Paul R. Gallagher
Francis X. Gallivan
John J. Galvin. Jr.
Lt. Gordon Gannon, Jr., U.S.M.C.
James G. Ghirardi, Jr.
James F. Gibbons
John F. Giglio
William R. Glover, Jr.
Francis J. Greehan
Robert W. Greene
Merlin J. Guinard
James R. Hamel
Philip C. Harkins
F. Edward Harrington
Robert J. Hasenfus
George S. Hickey
David F. Hines
Richard J. Holt
James B. Hoynes
Robert F. Jasse
William J. Jenkinson, Jr.
Francis X. Johnston
Edwin L. Keating
John M. Kelley
Leo T. Kelly
William F. Kelly
Edward M. Keohane, Jr.
Robert E. Kerwin
Joseph M. Keville
Francis T. Kiely, Jr.
Robert J. Kiley, U.S.A.
Robert T. King
Stephen A. Koen
John R. Kohr
Marvin J. LaHood
David L. Landers, Jr.
Thomas F. Lane
Thomas W. Lane
James J. Lawler
Paul E. Leary
John P. Leonard
Edward D. Long
John J. Lynch. Jr., U.S.A.F.
Eugene G. McCarthy
Francis E. McCarthy
George W. McCarthy
John J. McCarthy
Richard G. McCarthy
Richard J. McCarthy
Ens. Robert M. McCarthy, U.S.N.
Robert F. McCormick
Gerard F. McCourt
James J. McCusker
Jerome A. McCusker
Paul A. McDermott
Hugh W. McDonagh
William F. McDonald
Joseph M. McDonnell
Lt. James R. McGoldrick, U.S.M.C.
George D. McKenzie
William F. McManus
Edward B. McNamara
M. Joseph F. McNulty
Paul V. MacDonald
Douglas T. Macmillan
Raymond J. MacPherson
James L. Magill
Leo F. Maguire
Richard P. Malaguti
Thomas R. Manning
Thomas L. Matthews
Robert H. Melanson
Manuel J. Mello
Daniel A. Miley
Richard J. Montvitt
Laurence B. Mullaney
Barry W. Murphy
Francis G. Murphy
Richard G. Murphy
Richard T. Murphy
Gerald L. Natoli
Peter R. Nobile, Jr.
James P. O'Brien
Robert J. O'Brien
Lt. John J. O'Connor, Jr., U.S.A.
Paul P. O'Connor
James C. O'Donnell
Francis X. O'Keefe
David J. O'Malley
James J. O'Malley
John J. O'Rourke
William E. Philbin
David E. Pickett
David F. Pierre
Albert Poczatek, Jr.
Francis R. Proctor, Jr.
John J. Przybyla
Francis J. Reardon
John T. Reboulet
George P. Rice
Gilbert T. Rocha
Joseph R. Rokous
Francis V. Russo
Pierre J. Salmon
David G. Sanford
Francis L. Scarpaci
Nicholas W. Schaus
Joseph E. Schmitz
George R. Seaver
Thomas G. Sellers
Robert M. Shea
William J. Sheehan
John W. Shyne
Ronald E. Simard
William T. Skayhan
Edward L. Smith, Jr.
Francis R. Soellman
Francis E. Stretton
Eugene J. Sullivan, Jr.
James A. Sullivan
John H. Sullivan, Jr.
James H. Sweeney
Robert C. Taranto, U.S.A.
James P. Todd
Edwin L. Trask, Jr.
John J. Tuohey
John E. Turco
Robert E. Valente
Peter P. Vasaturo
Michael J. Waldron
Thomas F. Warren
Robert B. Welts
Edward A. White, Jr.
George G. White
Richard H. Young
Albert J. Youngclaus
Laurence R. Zack

'55

JAMES E. HAYES
52 Wyatt Street. Somerville
VINCENT M. MILANO, CBA
53 Stanton Street, Dorchester

KEVIN O'LEARY is a lieutenant in the Army Chemical Corps at Fort McClellan, Alabama; LT. DICK DREW is currently at "Nike" School, Fort Bliss, Texas: JERRY BYRNE is at OCS, Newport, R. I., expecting to be commissioned June 1; ENSIGN DAVE LYONS received his commission and is now at Pearl Harbor on the Admiral's staff. He was married on January 28 to Mary Sliney of Arlington.

NED DALTON and Joan Garrett, East Walpole, have announced plans for an April wedding. He is with the Walpole Press and Times. JIM HAYES has switched from Sperry Gyroscope to B.C. where he is an instructor in the Math department.

JERRY DONAHOE has been summoned to Bainbridge, Maryland for basic training; JACK LEVINS is at Navy OCS, Newport. His engagement to Elaine C. Welch of Whitman was recently announced. Also engaged, LT. DICK GHIDELLA to Marion Rood, Everett. Dick is stationed at Fort Banks, Winthrop.

AL SUTHERBY, ED NEVILLE, TOM CULLINANE, TOM DRISCOLL and GEORGE ELLIOT are currently with Raytheon, engineers all. BEN KALINOUSKY is currently a Tech rep with Sperry Gyroscope in Topeka, Kansas.

PAUL CIAMELLO has a new address at 21 Page Street, Revere.

The wedding bells have begun to take their toll among our fellow classmates. Recently married are: FRANK HENEGHAN to Helen Hart. Frank, a lieutenant in the Marine Corps, is stationed in Virginia. DAVE KEELAN to Marjorie Anne McCarthy. After a wedding trip to California, Dave leaves for duty in Japan with the USMRC. Assisting as ushers at his wedding were John Regan and John MacDonnell, both serving as lieutenants in the USMRC. Dick Ostrander, now in the U.S. Army, wed Agnes Casey. GERRY HENNESSEY and his bride, Margaret Shellenback, have taken up residency in Flushing, N.Y. EDDIE HUDSON to Louise Bolduc. Ed is in Penn. working for Sylvania.

A double purpose trip to Germany was made by RALPH VIGEANT and his bride, Phyllis Bergeron; a honeymoon and an overseas assignment for Ralph who is serving as a 2nd Lt. in the U. S. Army. Also assigned to Germany for active duty are Joe Shea and Bob Richardson.

JACK KARLE is doing graduate work in Industrial Relations at the University of Notre Dame. GEORGE McLAUGHLIN is the class president of the 1st year, day division at the B.C. Law School.

JACK O'LEARY is working as an assistant buyer for the Jordan Marsh Co. and BILL McADOO is in Chicago working for the FBI. At Cook—P. & N. in South Boston is DAVE ROWLEY, an assistant office manager.

MATT HOWARD has reported to the Officers School at Ft. Bliss, Texas where BOB MURPHY was assigned as an instructor after he completed the course.

Among those inducted into the U.S. Army were; PAUL SMIEGAL, AL MURPHY and ORILLE L'HEUREUX. JOE FERRARI now finishing school at Ft. Dix will soon report to Bainbridge, Md. as a chaplain's assistant. DICK HUGHES is with the Marines in California.

Belated congratulations are in store for the STATHOPOULOS'S on the arrival of their baby girl, Toni. Harry is now in a training program with the brokerage firm of Hornblower & Weeks.

CHARLIE COSTELLO and his wife are stationed at Ft. Devens where he is assigned to the 74th RCT. He has received and accepted a Regular Army Commission in the Finance Corps.

Engagements have been announced for CHARLES McCOLLAM, JOE MEEHAN, to Joan Cook of Hyde Park; JAMES M. CRONIN. John Howley, employed by the Chrysler Corp., is living in Grosse Point. Michigan. He was also among the recently engaged. JOHN CARROLL is engaged to Mary Jane Langley.

Current graduates of the Navy's Officer Candidate School at Newport, R.I. were: SAMUEL O'NEILL, STEVE DOWLING, JOHN FRANCIS, PAUL "TED"

HENDERSON, TOM LAVELL, DICK OLSON, PHIL PITTMAN, JIM POWERS, RONNIE SILETTO, JOHN TANGNEY, GEORGE WHELAN and JIM MARTIN.

Editor's Note: Many thanks to JIM HAYES, A. & S. taking over for correspondent PAUL MURRAY now in the service at Jacksonville, Florida.

Class of 1955

169 Contributing $579.50

Walter F. Bankowski, David M. Rowley, Class Agents

Eugene F. Allen
James R. Alvord
Walter F. Bankowski
Frank J. Barone
Paul J. Beddia
Harold F. Bennett
Paul W. Bernier
Donald J. Boland
Bertram G. Bouchard
Fred J. Brannan
Lawrence L. Brown
Ernest C. Caggiano
Francis X. Callahan
William J. Callahan
Norman T. Campanaro
Richard C. Carpenter
John J. Carroll
Edward F. Casey
James J. Cashin, Jr.
Robert C. Cefalo
Rudolf B. Cianl
Robert L. Cierl
Paul V. Clausen
Charles R. Coan, Jr.
Anthony E. Colettl
James L. Collins
Richard J. Comeau
James E. Cotter
John J. Crane, Jr.
Paul V. Croke
James J. Cronin
Thomas J. Cullinane
Adolph A. Cura
Ronald J. D'Angelo
William F. Deehan
Vincent A. Demers
Michael D. Derosa, Jr.
Philip J. Dobbyn
Charles L. Doherty
David P. Doherty
Peter B. Doherty
Philip J. Doherty
Gerard P. Donahoe
Richard J. Donahue
Ralph L. Donnelly, Jr.
Stephen V. Dooling
Stephen A. Dowling
Arthur H. Downing
Richard J. Drew
Thomas C. Driscoll
Richard M. Dunleavy
Thomas J. Dunnigan
Edward D. Emery
Joseph A. Evangelista
Paul J. Fallon
Henry J. Fanning, Jr.
David J. Farrell
Joseph L. Ferrari
Joseph T. Fleming
Francis P. Flood
David G. Flynn
John G. Francis
Richard L. Ghidella
Joseph A. Gillis, Jr.
William P. Glynn
Donald F. Grady
Thomas J. Griffin
Donald P. Halloran
William R. Hanrahan
Joseph P. Harrington
Walter C. Hasenfus
Gerard M. Hayden
John C. Hegarty
Francis M. Heneghan
John G. Hennessey
Joseph P. Hogan
David L. Hopkins
John A. Johnson
Rev. Christodoulos Kallos
Robert T. Kearns
David V. Keelan
Robert B. Kelleher, Jr.
Donald B. Kiley
Francis W. Lannon
Eugene L. Laplerre
John J. Leary
George D. Lemaitre
James L. Lemieux
Walter R. Lethin
Drille W. L'Heureux
Paul J. Looney
Charles B. Lynch
Joseph E. Lynch
James N. McBride
Eugene C. McCabe
Robert J. McCarthy
Daniel J. McDonald, Jr.
Edwin T. McDonough
Robert G. McGinnis
Gerard J. McGonagle
Philip P. McGovern
George F. McLaughlin
James M. McSheffrey
Richard P. McSorley
Neil L. MacKinnon
Leo P. Maguire
George L. Malone
John P. Manning
James E. Martin
Joseph P. Mattallano
Vincent T. Matteucci
John T. Meaney
Vincent M. Milano
Donald M. Miner
Edward J. Montana, Jr.
Henry F. Mooney
Austin T. Moran, Jr.
George E. Morrissey
Anthony J. Mrugala
John J. Murphy
William J. Murphy
Paul C. Murray
Coleman J. Nee
Francis T. O'Brien
Edward F. O'Grady
John J. O'Leary
Henry C. O'Neil, Jr.
Paul J. Peters
William A. Pfau
Gerald J. Pine
Gregory P. Plunkett
Philip C. Powell
Nicholas P. Raffaelly
John F. Regan
Richard W. Renehan
James J. Reynolds
Robert J. Richardson
Richard M. Roach
Paul A. Roche
Constantino D. Sabatini
David J. Sargent
Richard T. Saunders
Walter W. Secatore
Thomas G. Shack
Joseph A. Shea
David F. Sheehan
Robert W. Simmler
Harold P. Simonds
Donald F. Smith
George L. Snider, Jr.
Carmelo P. Spinale
Eugene F. Sullivan
John C. Sullivan
Walter C. Sullivan
Edgar L. Suprenant
Albert C. Sutherby
Robert J. Sweeney
Ronald J. Tesorero
Francis J. Thornton
William H. Tiernan
Paul R. Tierney
Norbert T. Timmins
Frank A. Toscano
Thomas L. Tully
Enio B. Vitali
Ralph A. Wellings
George C. Whelan
Harold E. Whittenberger
Francis J. Winslow

Law School

JOSEPH F. McCARTHY, LL.B., '36
11 Hardwick St., Brighton

The practicing Alumni in Massachusetts are anticipating the publication of the second volume of the "Annual Survey of Massachusetts Law" which is published under the supervision of the Law School. Alumni who are active in this publication are: Professor William J. Curran, '50, the Editor-in-Chief, who will also write the article on "Torts" and collaborate on the articles on "State and Municipal Government" and "Food and Drug, Health and Welfare Law." Professor Emil Slizewski, '43, will collaborate on the article on "Trusts and Future Interests"; Attorney Leo A. Reed, '43, will write the article on "Equity and Equity Practice"; Attorney William J. Greenler, Jr., '38, Assistant Register of Probate, Essex County, will survey the law in "Domestic Relations and Persons." Professor John D. O'Reilly, Jr., '32, will review the field in "Constitutional Law"; Attorney George F. McGrath, '53, President of the Massachusetts Prison Association will write the article on "Criminal Law, Procedure and Administration." Professor William E. Hogan, Jr., '52, will collaborate on the article on "Security, Mortgages and Creditors' Rights."

From present or former members of the Faculty the authors are: Professor Cornelius J. Moynihan on "Property and Conveyancing"; Professor Alexander Nekam on "Conflict of Laws"; Professor Joseph P. Healy, "State and Local Taxation"; Dean Joseph G. Crane, of Northeastern University, School of Law, "Civil Procedure"; and Professor Frederick A. McDermott on "Evidence."

Nearly two hundred Alumni and their guests attended the supper meeting of December 13, 1955, at St. Thomas More Hall. The guest of honor was The Honorable Edmund V. Keville, '39, Judge of Probate Court for Suffolk County. The Commissioner of Correction for Massachusetts, Mr. Russell G. Oswald was the main speaker, George McGrath, '53, Executive Secretary to the Board of Bar Examiners and President of the United Prison Association was chairman for this meeting.

On February 9, the Law School Alumni sponsored a buffet supper followed by a most interesting and instructive talk by Attorney-General George Fingold on proposed legislation for the appointment of Public Defenders in criminal cases. Assistant Attorney-General Andrew T. Trodden, '36, was chairman for this meeting.

We are looking forward to the April meeting when we know that President Vincent J. Cosgrove, '39, will have another attractive offering in this series of bi-monthly meetings.

We have news of the Alumni as follows: JULIAN D'AGOSTINE, '53, was married to Miss Jane Turner of Weston in October. He is on the staff of the Judge Advocate's office at Camp Devens.

WILLIAM F. WEBER, '34, is City Solicitor for the city of Lynn, Massachusetts; THOMAS J. McARDLE, '39, has been re-appointed as counsel for the Massachusetts Crime Commission. He will take a leave of absence from the Boston law firm of Choate, Hall and Stewart; LEO J. WALLACE, '40, Lynn, Massachusetts, is chairman of the reunion committee for the 25th Anniversary of the Class of 1931 of Lynn English High School. Mr. Wallace is international representative of the Office Employees International Union AFL CIO.; JOHN F. CREMENS, '41, and JOHN F. ZAMPARELLI, '50, both Representatives in the State Legislation, have announced their candidacies for the office of District Attorney for Middlesex County; CHARLES M. KELLEY, '48, in practice in Athol, Massachusetts, was recently admitted to practice before the Supreme Court of the

Jesuits Who Died at Shadowbrook March 10, 1956

Rev. Stephen A. Mulcahy, S.J.

Rev. Henry B. Muollo, S.J., '23

Rev. Arthur B. Tribble, S.J.

Brother Henry A. Perry, S.J.

Rev. Stephen A. Mulcahy, S.J. The former dean of the College of Arts and Sciences and Freshman dean was a member of the faculty at Boston College for 16 years before being assigned to Shadowbrook as professor of classics.

Rev. Henry B. Muollo, S.J., '23, taught at Boston College High School, Shadowbrook, Weston and Holy Cross and served as a missionary priest in the British West Indies, and at St. Mary's Church, North End, before being assigned to Shadowbrook as treasurer of the Novitiate.

Rev. Arthur B. Tribble, S.J., served as a missionary priest in the British West Indies and at St. Mary's Church, North End. From 1940 to 1955 he was administrator of the Jesuit residence, Newbury Street, before being appointed administrator at Shadowbrook. His brothers are: Joseph L., '24, A. Ray, '28, Francis S., '31, William D., '32.

Brother Henry A. Perry, S.J., native of Benedicta, Maine, entered the Society of Jesus at Shadowbrook in 1928 at the age of 43. The oldest member of the religious community at Shadowbrook he was in charge of maintenance of all buildings and the grounds of the Novitiate.

Recently Deceased Alumni

✠

Rev. Thomas R. Jones, C.S.S.P., 1924	June 3,	1955
Thomas A. Donnelly, 1915	September 17,	1955
Thomas J. Murphy, 1908	October 4,	1955
Harold S. Savage, Jr., 1955	November 7,	1955
Frederick W. Sullivan, 1931	November 10,	1955
Richard J. Morrissey, 1928	November 27,	1955
Anthony D. Tassinari, 1941	November 27,	1955
Frederic L. Shea, 1915	November 28,	1955
J. Harry Hines, 1917	December,	1955
Joseph L. Powers, 1899	December 3,	1955
Gerard J. Deeley, 1922	December 15,	1955
Rev. William J. Manning, 1946	December 30,	1955
Frederick J. MacDonald, 1948	January 3,	1956
Walter E. Skulley, 1902	January 14,	1956
Thomas J. O'Brien, 1927	January 27,	1956
Francis J. Flynn, 1922	February 2,	1956
William J. Ryan, 1931	February 7,	1956
Rev. Edward J. McKenna, 1924	February 10,	1956
Daniel L. Lynch, D.M.D., 1904	February 13,	1956
Joseph A. Turnbull, 1924	February 24,	1956
James L. Lannin, 1918	February 27,	1956
Richard J. Donovan, 1926	February 29,	1956
Stanley J. Urbanek, 1952	March 2,	1956
Rev. John J. Sullivan, 1925	March 9,	1956
Rev. Henry B. Muollo, S.J., 1923	March 10,	1956
Joseph M. Stokes, 1921	March 10,	1956
Rev. Thomas J. Heagney, 1914	March 15,	1956
William R. Cronin, 1926	March 16,	1956
Benedict D. T. Daly, 1923	March 16,	1956
Edward A. Waliackas, D.M.D., 1929	March 17,	1956
Rev. Maurice A. Whelton, S.J., 1931	March 23,	1956

Rev. Maurice A. Whelton, S.J., '31

Died March 23, 1956. A well-known and faithful member of the College faculty he taught Theology at B.C. for the last 16 years.

R. I. P.

All the Family Will
ENJOY a Visit to

Phillips Candy House
818 Wm. T. Morrissey Blvd.,
Boston

"The Best In Candy in More
Than 275 Varieties"

Joe Sammartino, '39

When in Belmont Visit
PHILLIPS SWEETS
295 Belmont St.—BE 5-4549

Jack Delaney's

RESERVOIR CLUB

355 FRESH POND PARKWAY

CAMBRIDGE, MASS.

★ COCKTAIL LOUNGE
★ ELBOW ROOM
★ GRILL ROOM
★ CORAL MAIN DINING ROOM

John Lacey Delaney, '28, General Manager

John Lacey Delaney, Jr., '58, Asso. Manager

United States on motion of Simon Sobeloff, Solicitor General of the United States; JOHN J. McNAUGHT, '49, has become associated with the office of Esdaile, Morris and McKenney, 75 Federal Street, Boston; JOSEPH F. DEEGAN, '50, traveled the greatest distance of all those present at the Alumni meeting of February 9. Joe is in practice in Perth Amboy, N. J.; EDWARD T. DUGGAN, '50, is associated in practice with his brother, Joseph C. Duggan at 179 William Street, New Bedford, Massachusetts; JOHN H. McCARTHY, '51, former special agent for the Federal Bureau of Investigation is in practice in West Springfield, Massachusetts; EDWARD P. KIRBY, '52, Whitman, Massachusetts, having completed his tour of duty with the Army, has become associated with the Boston firm of Parker, Coulter, Daley and White; EDGAR L. KELLEY, '52, Springfield, Massachusetts, recently discharged from the Navy is law clerk for Judge George C. Sweeney, United States District Court, Boston; JOHN J. CORRIGAN, '53, who practices at 24 Broadway, Chicopee Falls, Massachusetts was recently appointed prosecutor in the Chicopee District Court for the city of Chicopee; PAUL T. FORD, '53, is in practice at 37 South Pleasant Street. Amherst, Massachusetts; JAMES M. McDONOUGH, '53, is with the office of Isadore Muchnick, Boston; PAUL F. X. MORIARTY, '53, recently returned from military service is associated with Geogan and Geogan, Rockland, Massachusetts.

Law School
65 Contributing $580.25

Kenneth P. Akey '52
Constantine W. Akstens '42
Salvatore E. Aloisi '34
George Ankeles '35
John E. Baril '52
Donald W. Barr '53
Stanley J. Bednarczyk '41
Selwyn I. Braudy '39
Samuel Brown '40
William H. Burkhead '52
Philip H. R. Cahill '48
Howard J. Camuso '51
John F. Cremens '41
Charles J. Delaney '40
William J. Dooley '52
Thomas E. Dwyer '42
John C. Farley '38
John J. FitzGerald '36
Joseph G. Galligan, Jr. '49
Edward J. Grace '36
Lawrence W. Guptill, Jr., '52
John B. Hogan '52
Frederick R. Houde '33
Carroll W. Kelley '49
Edgar L. Kelley '52
Francis L. Kelley '48
Thomas D. Kenna, Jr. '51
P. Joseph Kenney '47
Thomas F. Kiley '51
David F. Landrigan '38
John G. Lemay '52
Darald R. Libby '55
William G. Lynch '41
Edmund L. McCarthy '51
Charles E. McDermott '53
William J. McDonald '54
George F. McGrath '53
Paul F. McKeown '55
Patrick F. Malia '42
Paul F. X. Moriarty '53
Martin J. Murphy, Jr. 50
Neale D. Murphy '55
Walter A. Nicewicz '55
George C. O'Brien '47
Charles A. Rivers '50
Ernest F. Roberts, Jr. '54
Robert C. Robinson '52
Nestor F. Robidou '38
William P. Rockwell, Jr. '45
Frank Rodrigues, Jr. '53
William J. Rosenberg '52
Daniel J. Ryan '52
Eugene L. Seems '54
Edward J. Shea '52
Zangwill Sher '33
Maurice W. Silber '40
Hon. Harold A. Stevens '36
Stanislaw R. J. Sucheckt '53
Donal W. Sullivan '53
Ralph W. Sullivan '49
Harvey L. Titus '36
John R. Vincens '43
David W. Walsh, Jr. '53
William F. Weber '34
Francis H. White '48

Intown

GEORGE L. KEEFE, '47
57 Aspinwall Avenue,
Brookline

On Sunday evening, May 6, the Intown Alumni will hold the Second Annual Alumni Night at Blinstrub's Village, South Boston. Those who attended the highly successful affair last year will surely want to repeat and to swell the gathering with friends. Tickets are $1.50. We hope with the proceeds to be able to substantially add to our Scholarship Loan Fund which was started as a result of last year's Alumni Night. All who read this column are cordially invited to attend together with relatives and friends.

BROTHER RUDOLF, C.F.X., '43, has just celebrated his Silver Jubilee as a Xaverian brother. He is now teaching at St. John's Prep. He is a former principal of Bapst High School, Portland, Maine.

JOHN R. LEARY, '41, is engaged to Olive M. Gallagher, R.N., of Lowell. John is a court and conference reporter and is associated with the Stenotype Reporters Guild of Boston. An autumn wedding is planned.

Another lucky lad is JOHN L. SULLIVAN, '54, who was recently married to Irene F. Heaver of Weymouth. John presently works at Public Welfare, Hingham.

Congratulations also to JOHN DOWCETT, '51, and wife, EILEEN (O'BRIEN), '55, on the birth of a second son, Daniel F. X. Ditto to the TIM RYANS on the birth of number one son.

Also, best wishes to ED SCHOFIELD, '40 who has recently been promoted to Sgt., Boston Police. More of the same to Ed's brother-in-law, ARTHUR CADIGAN, '50, former Boston Police sgt., who is now a lieutenant in the State Police. Monthly meetings at Alumni Hall have been well attended. In January we had Mike Holovak and B.C.-H.C. movies. In February we had Jack Teger of Big Brothers' Association, speaking on the movement and appealing for Catholic participation.

Our second Corporate Communion of the year will be held sometime in May at the new St. Francis Xavier Chapel on Newbury Street. You will be notified of details by card.

Intown School
33 Contributing $351.00

Francis P. Assmus '38
Robert V. Barrett '50
Leo G. Brehm '40
John R. Brew '54
J. Walter Callahan '42
John F. Cotter, Jr. '52
Richard F. Coyle '54
William C. Crimmings '53
Robert L. Cunningham '53
Guy J. Dettellis '52
Frederick J. Donovan '39
J. Frank Donovan '35
Leo B. Driscoll '55
John P. Hartigan '53
William L. Hartnett '36
Paul F. Hiatt '53
John C. Hoell '53
Francis A. Hurley '31
Eugene P. Keegan '53
Thomas J. McDermott '52
Francis M. McLaughlin '54
Thomas J. McLaughlin '35
Francis J. McNulty '52
Raymond J. Melican '53
John J. Mullin '39
J. Edward Mulvanity '38
John A. Rice '36
Salvatore N. Romeo, M.D. '47
Stanley F. Ross '51
Sylvester F. Scanlan 42
Joseph A. Sullivan '43
Leo F. Swierk '39
Raymond F. White '53

Graduate School
28 Contributing $362.00

John M. Canty '33
James F. Connors '36
William M. Conroy, Jr. '54
Rev. Albert J. Contons '53
John W. DiLibero '54
Robert E. Driscoll '53
William F. Foster, Jr. '52
William J. Greene '53
Warren C. Hamill '51
William J. Harrison '47
Paul H. Hemberger '48
Philip A. Horrigan '50
Edward J. Hughes '53
Raymond F. Lamore '54
Leonard F. Leamy '49
Joseph P. McGill '51
Philip W. McGinn '51
Henry P. McLaughlin
Mitchell Maloof '54
Paul E. Marcotte '53
Joseph T. Mullen, M.D. '51
Rt. Rev. Timothy F. O'Leary
James J. Redfern '54
William H. Schenk '54
Foster Stearns '15
Rev. Stanislaus T. Sypek '49
Rev. Robert J. Whiteside '52
Harold A. Zager '31

Honorary
15 Contributing $3,835.00

Most Rev. Matthew F. Brady, D.D.
Most Rev. James L. Connolly, D.D.
Fred J. Driscoll
Rt. Rev. Augustine F. Hickey, S.T.L.
Hon. John B. Hynes
Hon. John W. McCormack
John Moody
Admiral George D. Murray, U.S.N.
Patrick A. O'Connell
Francis J. O'Halloran
James M. O'Neill
Vincent P. Roberts
Joseph E. Sullivan
Samuel Williston
Most Rev. Christopher J. Weldon, D.D.

Associates
2 Contributing $60.00

Daniel J. Lyne
George C. Shields

Miscellaneous
5 Contributing $113.00

Alumni BUSINESS DIRECTORY

STEWART - REYNOLDS
SCITUATE REAL ESTATE

Front Street, Scituate Harbor

Telephone 1303

Edward Stewart, '32 Paul Reynolds, '33

SCHOLASTIC JEWELERS, Inc.
OFFICIAL B. C. RINGS

Miniature and Large — All Classes

JOHN F. LYNCH, '25

5174 Washington Street, Boston

F. W. HOLBROW CO.

FLORISTS

301 Harvard St., Dorchester GE 6-2095
36 Province St., Boston LI 2-0891

PAUL F. FLAHERTY, '36
OPTICIAN - HEARING AIDS

42 HIGH STREET, MEDFORD
MY 8-9861

25 Richfield Street (off 311 Columbia Rd.)
DORCHESTER 25 COlumbia 5-0112

REID & HURLEY TRAVEL SERVICE

EDWARD F. HURLEY, '32

60 Adams Street, Milton

CUnningham 6-1884

GENE DONALDSON, '35

DEDHAM INSURANCE PARTNERSHIP

All Forms of Insurance

368 WASHINGTON STREET, DEDHAM

DEdham 3-0109

JOHN C. CAHILL, '28

Out of Print Books
Bought & Sold
Libraries Purchased

20 Norval Avenue Stoneham, Mass.
Stoneham 6-1304W

CHARLES F. MURPHY, '30

Insurance & Bonding

24 School Street Boston

LAfayette 3-2076

For CHEVROLET for 1956

See
BILL CUNNINGHAM, 1926
of
JOHN J. DELANEY, INC.

BL 8-3800 FA 5-7423

New England's Fastest Growing
Printing Establishment

SULLIVAN BROS.
PRINTERS

Main Office and Plant at
LOWELL

Auxiliary Plants:
BOSTON, OCEANPORT, N. J.,
PAWTUCKET, R. I.

All BC'ers:
JOSEPH E. SULLIVAN, LL.D., '51
THOMAS R. SULLIVAN, A.B., '39
JOSEPH E. SULLIVAN, JR., A.B., '43
JAMES H. SULLIVAN, A.B., '45

LENSCRAFT PHOTOS

COMMERCIAL PHOTOGRAPHY

42-46 Summer Street Boston 10, Mass.

Publicity — Advertising — Weddings

JAMES H. McCARTHY, '50

42 Summer St., Boston—LIberty 2-4800

FREDERICK A. MEAGHER CO., Inc.
INSURANCE

FREDERICK A. MEAGHER, '25
FREDERICK A. MEAGHER, JR., '52

18 Oliver Street, Boston

Est. 1896 BOSTON

PACKING MOVING
D. W. DUNN CO.
STORING SHIPPING

BOB DUNN, '42 JAmaica 2-3300
DAN DUNN, '42

THE AIR AGE SCHOOLS
Modern Air Education
FOR MEN and WOMEN

Your Glamorous Careers with Exclusive
Airlines Preparatory — General Administrative
Executive Secretarial — Charm-Personality
Business Training — Air Hostess
Lic. by Comm. of Mass. Dept. of Educ.
Days, Evenings, Homestudy
For Men and Women 18 to 35 Years

START TRAINING ANYTIME
FREE PLACEMENT SERVICE

THE AIR AGE SCHOOLS

30 Huntington Ave. Copley Square
CO 6-0220 or write for Booklet BC

Nationally famous Boston Schools
Divisions of Aviation Training School
Louis F. Musco, '34, President

T. EDMUND GARRITY & CO.
INSURANCE SERVICE

T. Edmund Garrity, '23
Thomas E. Garrity, Jr., '50

60 Congress Street, Boston

School Supplies School Furniture
School Equipment Blackboards

FRANCIS J. DALY, '29

J. L. HAMMETT COMPANY

KENDALL SQUARE CAMBRIDGE, MASS.

HANCOCK 6-6800

BUSINESS
EQUIPMENT
CORPORATION
Business and Office Furniture

EDMUND C. WESSLING '50

153 FEDERAL STREET
BOSTON 10, MASS.

HANCOCK MONUMENT CO.

James J. Ricciuti, '39

295 Hancock St., North Quincy

GRanite 2-3447

SHAW - WALKER CO.

BOB O'HAYRE, '36

132 FEDERAL STREET, BOSTON

Largest Exclusive Manufacturers
of Office Equipment and Office
Systems in the World

LI 2-9410

Checking for Accuracy

Editors and grocers must take a lot of pains in checking for accuracy.

By old-time standards, this routine caution might have been considered "finicky." For instance, here is an item from the New York Mercury of February 2, 1778, which any modern editor would have spiked:

> "The Hartford Post tells us, that he saw a Gentleman in Springfield, who informed him that he (the Gentleman) saw a letter from an Officer in General's Howe's Army to another in General Burgoyne's, giving him to understand, WAR was declared on the sides of France and Spain against the MIGHTY Kingdom of Britain."

It didn't matter much in 1778 that the story was wrong. In those days, people were used to haphazard handling of both news and food.

Today, however, editors and food merchants alike have to be sure, at first hand, of everything they say or sell because the public makes each item of news or food a test of their reputation for good service.

At A&P we do four things to take any guesswork out of food shopping:

1. Check food before it is sold to be sure that the quality is high, and that the cost of bringing it to our customers is as low as possible.
2. Check the facts in our advertisements before they go to press to make certain they are exact descriptions of both prices and items.
3. Check each sale to be sure that full weight and measure is given; and to be sure that the customer is charged the correct price and given the correct change.
4. Unconditionally guarantee the customer's satisfaction with every purchase.

If the Mercury's editor were around today, he would see that these higher standards of accuracy, for both news and food, have made Americans the world's best informed, best fed people.

A&P
FOOD STORES

Boston College Alumni Association
Chestnut Hill 67, Mass.

Form 3547 Requested

Bulk Rate

U.S. POSTAGE
PAID
LOWELL, MASS.
Permit No. 54

BARNARD'S
OCT
1956
SINCE 1891